INTERNATIONAL GEMOLOGICAL INSTITUTE

ELECTRONIC COPY

LABORATORY GROWN DIAMOND REPORT

November 3, 2026	
IGI Report Number	LG853613930
Description	LABORATORY GROWN DIAMOND
Shape and Cutting Style	OVAL BRILLIANT
Measurements	6.72 X 4.71 X 2.89 MM

GRADING RESULTS

Carat Weight	0.57 CARAT
Color Grade	D
Clarity Grade	INTERNALLY FLAWLESS

ADDITIONAL GRADING INFORMATION

Polish	EXCELLENT
Symmetry	EXCELLENT
Fluorescence	NONE
Inscription(s)	LG853613930

Comments: As Grown - No indication of post-growth treatment.
This Laboratory Grown Diamond was created by High Pressure High Temperature (HPHT) growth process.
Type II

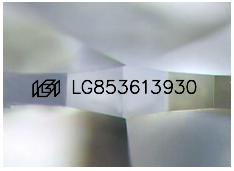

Sample Image Used

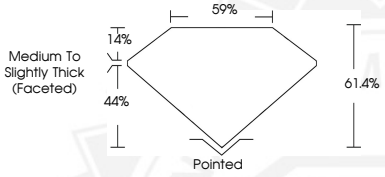

THIS DOCUMENT WAS PRODUCED WITH THE FOLLOWING SECURITY MEASURES: SPECIAL DOCUMENT PAPER, INK SCREENS, WATERMARK BACKGROUND DESIGNS, HOLOGRAM AND OTHER SECURITY FEATURES NOT LISTED AND DO EXCEED DOCUMENT SECURITY INDUSTRY GUIDELINES.

For terms & conditions and to verify this report, please visit www.igi.org

November 3, 2026
IGI Report Number LG853613930
OVAL BRILLIANT
LABORATORY GROWN DIAMOND
6.72 X 4.71 X 2.89 MM
Carat Weight 0.57 CARAT
Color Grade D
Clarity Grade I.F.
Polish EXCELLENT
Symmetry EXCELLENT
Fluorescence NONE
Inscription(s) LG853613930
Comments: As Grown - No indication of post-growth treatment. This Laboratory Grown Diamond was created by High Pressure High Temperature (HPHT) growth process. Type II

November 3, 2026
IGI Report Number LG853613930
OVAL BRILLIANT
LABORATORY GROWN DIAMOND
6.72 X 4.71 X 2.89 MM
Carat Weight 0.57 CARAT
Color Grade D
Clarity Grade I.F.
Polish EXCELLENT
Symmetry EXCELLENT
Fluorescence NONE
Inscription(s) LG853613930
Comments: As Grown - No indication of post-growth treatment. This Laboratory Grown Diamond was created by High Pressure High Temperature (HPHT) growth process. Type II