ELECTRONIC COPY

INTERNATIONAL GEMOLOGICAL INSTITUTE

# LABORATORY GROWN DIAMOND REPORT

| | |
|---|---|
| November 3, 2026 | |
| IGI Report Number | LG853613907 |
| Description | LABORATORY GROWN DIAMOND |
| Shape and Cutting Style | PEAR BRILLIANT |
| Measurements | 8.42 X 5.18 X 3.14 MM |

## GRADING RESULTS

| | |
|---|---|
| Carat Weight | 0.80 CARAT |
| Color Grade | D |
| Clarity Grade | INTERNALLY FLAWLESS |

## ADDITIONAL GRADING INFORMATION

| | |
|---|---|
| Polish | EXCELLENT |
| Symmetry | EXCELLENT |
| Fluorescence | NONE |
| Inscription(s) | IGI LG853613907 |

Comments: As Grown - No indication of post-growth treatment.
This Laboratory Grown Diamond was created by High Pressure High Temperature (HPHT) growth process.
Type II

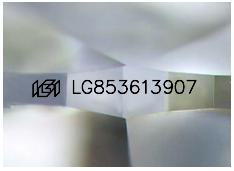


Sample Image Used

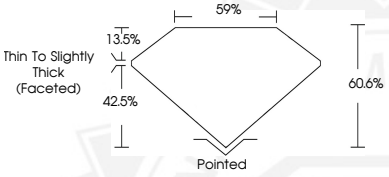


THIS DOCUMENT WAS PRODUCED WITH THE FOLLOWING SECURITY MEASURES: SPECIAL DOCUMENT PAPER, INK SCREENS, WATERMARK BACKGROUND DESIGNS, HOLOGRAM AND OTHER SECURITY FEATURES NOT LISTED AND DO EXCEED DOCUMENT SECURITY INDUSTRY GUIDELINES.

For terms & conditions and to verify this report, please visit www.igi.org

November 3, 2026
IGI Report Number LG853613907
PEAR BRILLIANT
LABORATORY GROWN DIAMOND
8.42 X 5.18 X 3.14 MM

| | |
|---|---|
| Carat Weight | 0.80 CARAT |
| Color Grade | D |
| Clarity Grade | I.F. |
| Polish | EXCELLENT |
| Symmetry | EXCELLENT |
| Fluorescence | NONE |
| Inscription(s) | IGI LG853613907 |

Comments: As Grown - No indication of post-growth treatment. This Laboratory Grown Diamond was created by High Pressure High Temperature (HPHT) growth process. Type II


November 3, 2026
IGI Report Number LG853613907
PEAR BRILLIANT
LABORATORY GROWN DIAMOND
8.42 X 5.18 X 3.14 MM

| | |
|---|---|
| Carat Weight | 0.80 CARAT |
| Color Grade | D |
| Clarity Grade | I.F. |
| Polish | EXCELLENT |
| Symmetry | EXCELLENT |
| Fluorescence | NONE |
| Inscription(s) | IGI LG853613907 |

Comments: As Grown - No indication of post-growth treatment. This Laboratory Grown Diamond was created by High Pressure High Temperature (HPHT) growth process. Type II