INTERNATIONAL GEMOLOGICAL INSTITUTE

**ELECTRONIC COPY**

## LABORATORY GROWN DIAMOND REPORT

October 15, 2026

| | |
|---|---|
| IGI Report Number | LG845615663 |
| Description | LABORATORY GROWN DIAMOND |
| Shape and Cutting Style | PEAR MODIFIED BRILLIANT |
| Measurements | 11.41 X 6.34 X 4.40 MM |

### GRADING RESULTS

| | |
|---|---|
| Carat Weight | 2.27 CARATS |
| Color Grade | FANCY VIVID PINK |
| Clarity Grade | VS 1 |

### ADDITIONAL GRADING INFORMATION

| | |
|---|---|
| Polish | EXCELLENT |
| Symmetry | EXCELLENT |
| Fluorescence | STRONG |
| Inscription(s) | LG845615663 |

Comments: This Laboratory Grown Diamond was created by Chemical Vapor Deposition (CVD) growth process.
Indications of post-growth treatment.

Secondary color: Brown

LG845615663

Report verification at igi.org

### PROPORTIONS

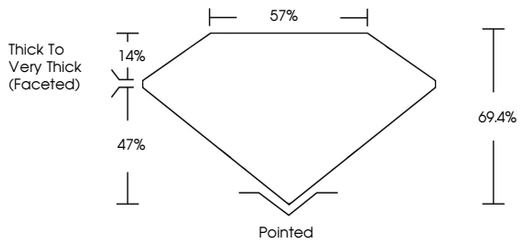


### CLARITY CHARACTERISTICS

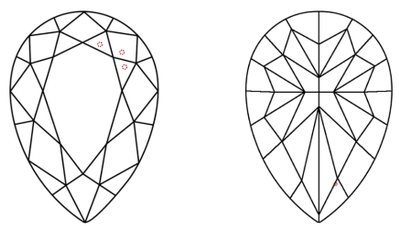

### KEY TO SYMBOLS

Red symbols indicate internal characteristics.
Green symbols indicate external characteristics.

www.igi.org

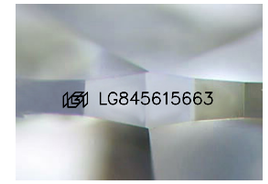


Sample Image Used

### COLOR

| D | E | F | G | H | I | J | Faint | Very Light | Light |
|---|---|---|---|---|---|---|---|---|---|

### CLARITY

| FL | IF | VVS 1 - 2 | VS 1 - 2 | SI 1 - 2 | I 1 - 3 |
|---|---|---|---|---|---|
| Flawless | Internally Flawless | Very Very Slightly Included | Very Slightly Included | Slightly Included | Included |

© IGI 2020, International Gemological Institute

FD - 10 20

THIS DOCUMENT WAS PRODUCED WITH THE FOLLOWING SECURITY MEASURES: SPECIAL DOCUMENT PAPER, INK SCREENS, WATERMARK BACKGROUND DESIGNS, HOLOGRAM AND OTHER SECURITY FEATURES NOT LISTED AND DO EXCEED DOCUMENT SECURITY INDUSTRY GUIDELINES.

October 15, 2026
IGI Report No LG845615663
PEAR MODIFIED BRILLIANT
11.41 X 6.34 X 4.40 MM
Carat Weight 2.27 CARATS
Color Grade FANCY VIVID PINK
Clarity Grade VS 1
Depth 69.4%
Table 57%
Girdle Thick To Very Thick (Faceted)
Culet Pointed
Polish EXCELLENT
Symmetry EXCELLENT
Fluorescence STRONG
Inscription(s) LG845615663
Comments:
This Laboratory Grown Diamond was created by Chemical Vapor Deposition (CVD) growth process.
Indications of post-growth treatment.
Secondary color: Brown

LABORATORY GROWN DIAMOND REPORT

October 15, 2026

| | |
|---|---|
| IGI Report Number | LG845615663 |
| Description | LABORATORY GROWN DIAMOND |
| Shape and Cutting Style | PEAR MODIFIED BRILLIANT |
| Measurements | 11.41 X 6.34 X 4.40 MM |

GRADING RESULTS

| | |
|---|---|
| Carat Weight | 2.27 CARATS |
| Color Grade | FANCY VIVID PINK |
| Clarity Grade | VS 1 |

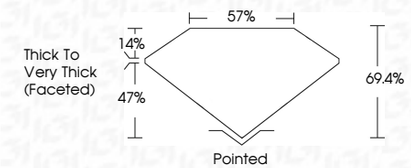


ADDITIONAL GRADING INFORMATION

| | |
|---|---|
| Polish | EXCELLENT |
| Symmetry | EXCELLENT |
| Fluorescence | STRONG |
| Inscription(s) | LG845615663 |

Comments: This Laboratory Grown Diamond was created by Chemical Vapor Deposition (CVD) growth process.
Indications of post-growth treatment.

Secondary color: Brown

IGI