INTERNATIONAL GEMOLOGICAL INSTITUTE

ELECTRONIC COPY

# LABORATORY GROWN DIAMOND REPORT

| | |
|---|---|
| October 10, 2026 | |
| IGI Report Number | LG844687493 |
| Description | LABORATORY GROWN DIAMOND |
| Shape and Cutting Style | PEAR BRILLIANT |
| Measurements | 5.98 X 3.54 X 2.44 MM |

## GRADING RESULTS

| | |
|---|---|
| Carat Weight | 0.31 CARAT |
| Color Grade | F |
| Clarity Grade | VVS 2 |

## ADDITIONAL GRADING INFORMATION

| | |
|---|---|
| Polish | VERY GOOD |
| Symmetry | VERY GOOD |
| Fluorescence | NONE |
| Inscription(s) | IGI LG844687493 |

Comments: As Grown - No indication of post-growth treatment.
This Laboratory Grown Diamond was created by High Pressure High Temperature (HPHT) growth process.
Type II

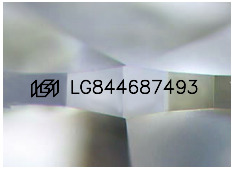


Sample Image Used

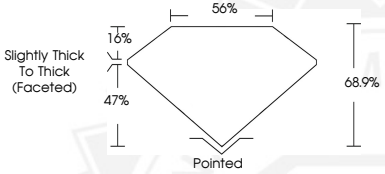


THIS DOCUMENT WAS PRODUCED WITH THE FOLLOWING SECURITY MEASURES: SPECIAL DOCUMENT PAPER, INK SCREENS, WATERMARK BACKGROUND DESIGNS, HOLOGRAM AND OTHER SECURITY FEATURES NOT LISTED AND DO EXCEED DOCUMENT SECURITY INDUSTRY GUIDELINES.

For terms & conditions and to verify this report, please visit www.igi.org

October 10, 2026
IGI Report Number LG844687493
PEAR BRILLIANT
LABORATORY GROWN DIAMOND
5.98 X 3.54 X 2.44 MM

| | |
|---|---|
| Carat Weight | 0.31 CARAT |
| Color Grade | F |
| Clarity Grade | VVS 2 |
| Polish | VERY GOOD |
| Symmetry | VERY GOOD |
| Fluorescence | NONE |
| Inscription(s) | IGI LG844687493 |

Comments: As Grown - No indication of post-growth treatment. This Laboratory Grown Diamond was created by High Pressure High Temperature (HPHT) growth process. Type II

October 10, 2026
IGI Report Number LG844687493
PEAR BRILLIANT
LABORATORY GROWN DIAMOND
5.98 X 3.54 X 2.44 MM

| | |
|---|---|
| Carat Weight | 0.31 CARAT |
| Color Grade | F |
| Clarity Grade | VVS 2 |
| Polish | VERY GOOD |
| Symmetry | VERY GOOD |
| Fluorescence | NONE |
| Inscription(s) | IGI LG844687493 |

Comments: As Grown - No indication of post-growth treatment. This Laboratory Grown Diamond was created by High Pressure High Temperature (HPHT) growth process. Type II