INTERNATIONAL GEMOLOGICAL INSTITUTE

ELECTRONIC COPY

LABORATORY GROWN DIAMOND REPORT

October 21, 2026	
IGI Report Number	LG844657350
Description	LABORATORY GROWN DIAMOND
Shape and Cutting Style	PEAR MODIFIED BRILLIANT
Measurements	8.55 X 5.33 X 3.39 MM

GRADING RESULTS

Carat Weight	1.09 CARAT
Color Grade	FANCY VIVID BLUE
Clarity Grade	VVS 2

ADDITIONAL GRADING INFORMATION

Polish	EXCELLENT
Symmetry	EXCELLENT
Fluorescence	NONE
Inscription(s)	LG844657350

Comments: This Laboratory Grown Diamond was created by Chemical Vapor Deposition (CVD) growth process.
Indications of post-growth treatment.

LG844657350
Report verification at igi.org

PROPORTIONS

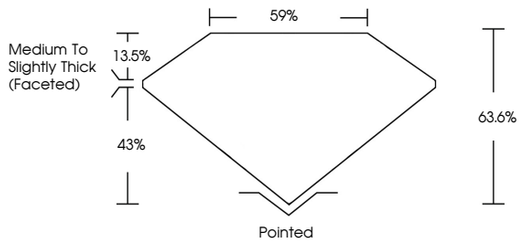

CLARITY CHARACTERISTICS

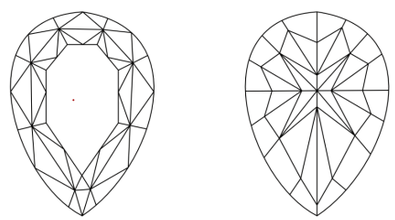

KEY TO SYMBOLS

Red symbols indicate internal characteristics.
Green symbols indicate external characteristics.

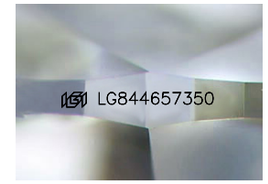

Sample Image Used

COLOR

D	E	F	G	H	I	J	Faint	Very Light	Light

CLARITY

FL	IF	VVS 1 - 2	VS 1 - 2	SI 1 - 2	I 1 - 3
Flawless	Internally Flawless	Very Very Slightly Included	Very Slightly Included	Slightly Included	Included

© IGI 2020, International Gemological Institute

FD - 10 20

THIS DOCUMENT WAS PRODUCED WITH THE FOLLOWING SECURITY MEASURES: SPECIAL DOCUMENT PAPER, INK SCREENS, WATERMARK BACKGROUND DESIGNS, HOLOGRAM AND OTHER SECURITY FEATURES NOT LISTED AND DO EXCEED DOCUMENT SECURITY INDUSTRY GUIDELINES.

www.igi.org

LABORATORY GROWN DIAMOND REPORT

October 21, 2026

IGI Report Number	LG844657350
Description	LABORATORY GROWN DIAMOND
Shape and Cutting Style	PEAR MODIFIED BRILLIANT
Measurements	8.55 X 5.33 X 3.39 MM

GRADING RESULTS

Carat Weight	1.09 CARAT
Color Grade	FANCY VIVID BLUE
Clarity Grade	VVS 2

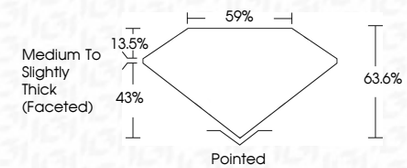

ADDITIONAL GRADING INFORMATION

Polish	EXCELLENT
Symmetry	EXCELLENT
Fluorescence	NONE
Inscription(s)	LG844657350

Comments: This Laboratory Grown Diamond was created by Chemical Vapor Deposition (CVD) growth process.
Indications of post-growth treatment.

IGI

October 21, 2026
IGI Report No LG844657350
PEAR MODIFIED BRILLIANT
8.55 X 5.33 X 3.39 MM

Carat Weight	1.09 CARAT
Color Grade	FANCY VIVID BLUE
Clarity Grade	VVS 2
Depth	63.6%
Table	59%
Girdle	Medium To Slightly Thick (Faceted)
Culet	Pointed
Polish	EXCELLENT
Symmetry	EXCELLENT
Fluorescence	NONE
Inscription(s)	LG844657350

Comments:
This Laboratory Grown Diamond was created by Chemical Vapor Deposition (CVD) growth process.
Indications of post-growth treatment.