INTERNATIONAL GEMOLOGICAL INSTITUTE

ELECTRONIC COPY

LABORATORY GROWN DIAMOND REPORT

September 30, 2026	
IGI Report Number	LG840633053
Description	LABORATORY GROWN DIAMOND
Shape and Cutting Style	PEAR MODIFIED BRILLIANT
Measurements	7.59 X 4.98 X 3.15 MM

GRADING RESULTS

Carat Weight	0.88 CARAT
Color Grade	FANCY INTENSE YELLOW
Clarity Grade	VS 1

ADDITIONAL GRADING INFORMATION

Polish	EXCELLENT
Symmetry	EXCELLENT
Fluorescence	NONE
Inscription(s)	LG840633053

Comments: This Laboratory Grown Diamond was created by Chemical Vapor Deposition (CVD) growth process.

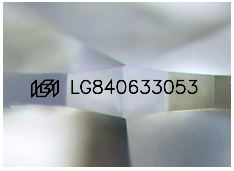

Sample Image Used

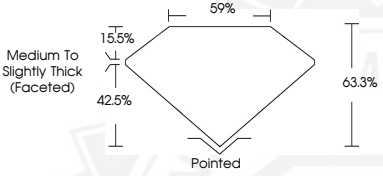

THIS DOCUMENT WAS PRODUCED WITH THE FOLLOWING SECURITY MEASURES: SPECIAL DOCUMENT PAPER, INK SCREENS, WATERMARK BACKGROUND DESIGNS, HOLOGRAM AND OTHER SECURITY FEATURES NOT LISTED AND DO EXCEED DOCUMENT SECURITY INDUSTRY GUIDELINES.

For terms & conditions and to verify this report, please visit www.igi.org

September 30, 2026
IGI Report Number LG840633053
PEAR MODIFIED BRILLIANT
LABORATORY GROWN DIAMOND
7.59 X 4.98 X 3.15 MM
Carat Weight 0.88 CARAT
Color Grade FANCY INTENSE YELLOW
Clarity Grade VS 1
Polish EXCELLENT
Symmetry EXCELLENT
Fluorescence NONE
Inscription(s) LG840633053
Comments: This Laboratory Grown Diamond was created by Chemical Vapor Deposition (CVD) growth process.

September 30, 2026
IGI Report Number LG840633053
PEAR MODIFIED BRILLIANT
LABORATORY GROWN DIAMOND
7.59 X 4.98 X 3.15 MM
Carat Weight 0.88 CARAT
Color Grade FANCY INTENSE YELLOW
Clarity Grade VS 1
Polish EXCELLENT
Symmetry EXCELLENT
Fluorescence NONE
Inscription(s) LG840633053
Comments: This Laboratory Grown Diamond was created by Chemical Vapor Deposition (CVD) growth process.