INTERNATIONAL GEMOLOGICAL INSTITUTE

ELECTRONIC COPY

LABORATORY GROWN DIAMOND REPORT

September 24, 2026	
IGI Report Number	LG837625227
Description	LABORATORY GROWN DIAMOND
Shape and Cutting Style	OLD EUROPEAN CUT
Measurements	4.17 - 4.16 X 2.54 MM

GRADING RESULTS

Carat Weight	0.27 CARAT
Color Grade	FANCY VIVID GREEN
Clarity Grade	VS 1

ADDITIONAL GRADING INFORMATION

Polish	VERY GOOD
Symmetry	EXCELLENT
Fluorescence	NONE
Inscription(s)	IGI LG837625227

Comments: This Laboratory Grown Diamond was created by Chemical Vapor Deposition (CVD) growth process. Indications of post-growth treatment.

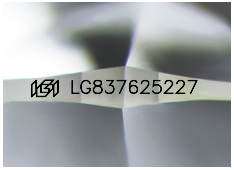

Sample Image Used

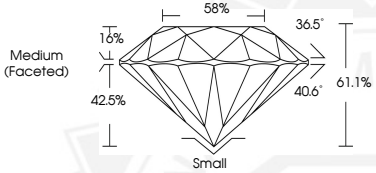

September 24, 2026
IGI Report Number LG837625227
OLD EUROPEAN CUT
LABORATORY GROWN DIAMOND
4.17 - 4.16 X 2.54 MM
Carat Weight 0.27 CARAT
Color Grade FANCY VIVID GREEN
Clarity Grade VS 1
Polish VERY GOOD
Symmetry EXCELLENT
Fluorescence NONE
Inscription(s) IGI LG837625227
Comments: This Laboratory Grown Diamond was created by Chemical Vapor Deposition (CVD) growth process. Indications of post-growth treatment.

September 24, 2026
IGI Report Number LG837625227
OLD EUROPEAN CUT
LABORATORY GROWN DIAMOND
4.17 - 4.16 X 2.54 MM
Carat Weight 0.27 CARAT
Color Grade FANCY VIVID GREEN
Clarity Grade VS 1
Polish VERY GOOD
Symmetry EXCELLENT
Fluorescence NONE
Inscription(s) IGI LG837625227
Comments: This Laboratory Grown Diamond was created by Chemical Vapor Deposition (CVD) growth process. Indications of post-growth treatment.

THIS DOCUMENT WAS PRODUCED WITH THE FOLLOWING SECURITY MEASURES: SPECIAL DOCUMENT PAPER, INK SCREENS, WATERMARK BACKGROUND DESIGNS, HOLOGRAM AND OTHER SECURITY FEATURES NOT LISTED AND DO EXCEED DOCUMENT SECURITY INDUSTRY GUIDELINES.

For terms & conditions and to verify this report, please visit www.igi.org