INTERNATIONAL GEMOLOGICAL INSTITUTE

ELECTRONIC COPY

LABORATORY GROWN DIAMOND REPORT

September 10, 2026	
IGI Report Number	LG836601103
Description	LABORATORY GROWN DIAMOND
Shape and Cutting Style	HEART MODIFIED BRILLIANT
Measurements	6.35 X 6.86 X 3.72 MM

GRADING RESULTS

Carat Weight	1.26 CARAT
Color Grade	FANCY INTENSE PINK
Clarity Grade	VS 1

ADDITIONAL GRADING INFORMATION

Polish	VERY GOOD
Symmetry	VERY GOOD
Fluorescence	SLIGHT
Inscription(s)	IGI LG836601103

Comments: This Laboratory Grown Diamond was created by Chemical Vapor Deposition (CVD) growth process.
Indications of post-growth treatment.

LG836601103
Report verification at igi.org

PROPORTIONS

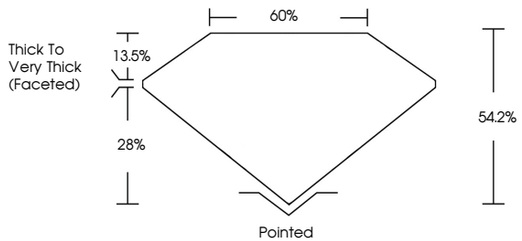

CLARITY CHARACTERISTICS

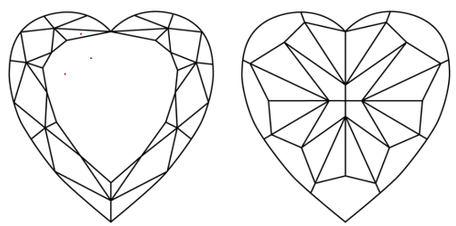

KEY TO SYMBOLS

Red symbols indicate internal characteristics.
Green symbols indicate external characteristics.

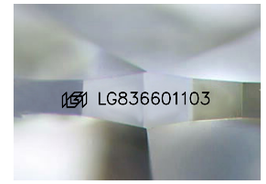

Sample Image Used

COLOR

D	E	F	G	H	I	J	Faint	Very Light	Light

CLARITY

FL	IF	VVS 1 - 2	VS 1 - 2	SI 1 - 2	I 1 - 3
Flawless	Internally Flawless	Very Very Slightly Included	Very Slightly Included	Slightly Included	Included

© IGI 2020, International Gemological Institute

FD - 10 20

THIS DOCUMENT WAS PRODUCED WITH THE FOLLOWING SECURITY MEASURES: SPECIAL DOCUMENT PAPER, INK SCREENS, WATERMARK BACKGROUND DESIGNS, HOLOGRAM AND OTHER SECURITY FEATURES NOT LISTED AND DO EXCEED DOCUMENT SECURITY INDUSTRY GUIDELINES.

www.igi.org

LABORATORY GROWN DIAMOND REPORT

September 10, 2026

IGI Report Number	LG836601103
Description	LABORATORY GROWN DIAMOND
Shape and Cutting Style	HEART MODIFIED BRILLIANT
Measurements	6.35 X 6.86 X 3.72 MM

GRADING RESULTS

Carat Weight	1.26 CARAT
Color Grade	FANCY INTENSE PINK
Clarity Grade	VS 1

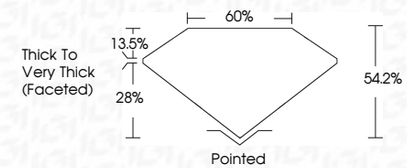

ADDITIONAL GRADING INFORMATION

Polish	VERY GOOD
Symmetry	VERY GOOD
Fluorescence	SLIGHT
Inscription(s)	IGI LG836601103

Comments: This Laboratory Grown Diamond was created by Chemical Vapor Deposition (CVD) growth process.
Indications of post-growth treatment.

IGI

September 10, 2026
IGI Report No LG836601103
HEART MODIFIED BRILLIANT
6.35 X 6.86 X 3.72 MM
Carat Weight 1.26 CARAT
Color Grade FANCY INTENSE PINK
Clarity Grade VS 1
Depth 54.2%
Table 60%
Girdle Thick To Very Thick (Faceted)
Culet Pointed
Polish VERY GOOD
Symmetry VERY GOOD
Fluorescence SLIGHT
Inscription(s) IGI LG836601103
Comments:
This Laboratory Grown Diamond was created by Chemical Vapor Deposition (CVD) growth process.
Indications of post-growth treatment.