INTERNATIONAL GEMOLOGICAL INSTITUTE

**ELECTRONIC COPY**

## LABORATORY GROWN DIAMOND REPORT

| | |
|---|---|
| September 18, 2026 | |
| IGI Report Number | LG835655403 |
| Description | LABORATORY GROWN DIAMOND |
| Shape and Cutting Style | HEART MODIFIED BRILLIANT |
| Measurements | 9.44 X 10.07 X 5.42 MM |

### GRADING RESULTS

| | |
|---|---|
| Carat Weight | 4.01 CARATS |
| Color Grade | FANCY VIVID PINK |
| Clarity Grade | VS 1 |

### ADDITIONAL GRADING INFORMATION

| | |
|---|---|
| Polish | EXCELLENT |
| Symmetry | EXCELLENT |
| Fluorescence | STRONG |
| Inscription(s) | IGI LG835655403 |

Comments: This Laboratory Grown Diamond was created by Chemical Vapor Deposition (CVD) growth process.
Indications of post-growth treatment.

LG835655403
Report verification at igi.org

### PROPORTIONS

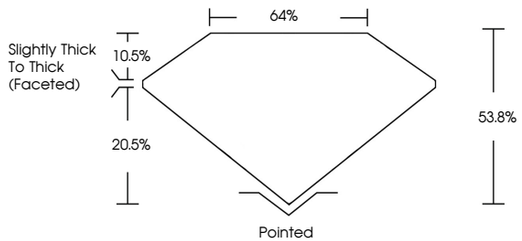


### CLARITY CHARACTERISTICS

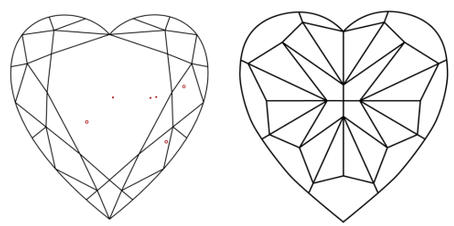

### KEY TO SYMBOLS

Red symbols indicate internal characteristics.
Green symbols indicate external characteristics.

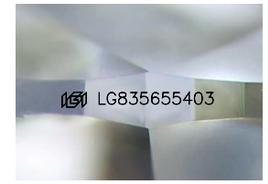


Sample Image Used

### COLOR

| D | E | F | G | H | I | J | Faint | Very Light | Light |
|---|---|---|---|---|---|---|---|---|---|

### CLARITY

| FL | IF | VVS 1 - 2 | VS 1 - 2 | SI 1 - 2 | I 1 - 3 |
|---|---|---|---|---|---|
| Flawless | Internally Flawless | Very Very Slightly Included | Very Slightly Included | Slightly Included | Included |

© IGI 2020, International Gemological Institute

FD - 10 20

THIS DOCUMENT WAS PRODUCED WITH THE FOLLOWING SECURITY MEASURES: SPECIAL DOCUMENT PAPER, INK SCREENS, WATERMARK BACKGROUND DESIGNS, HOLOGRAM AND OTHER SECURITY FEATURES NOT LISTED AND DO EXCEED DOCUMENT SECURITY INDUSTRY GUIDELINES.

www.igi.org

LABORATORY GROWN DIAMOND REPORT

September 18, 2026
IGI Report Number LG835655403
Description LABORATORY GROWN DIAMOND
Shape and Cutting Style HEART MODIFIED BRILLIANT
Measurements 9.44 X 10.07 X 5.42 MM
GRADING RESULTS
Carat Weight 4.01 CARATS
Color Grade FANCY VIVID PINK
Clarity Grade VS 1

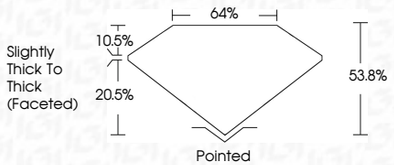


ADDITIONAL GRADING INFORMATION
Polish EXCELLENT
Symmetry EXCELLENT
Fluorescence STRONG
Inscription(s) IGI LG835655403
Comments: This Laboratory Grown Diamond was created by Chemical Vapor Deposition (CVD) growth process.
Indications of post-growth treatment.

IGI

September 18, 2026
IGI Report No LG835655403
HEART MODIFIED BRILLIANT
9.44 X 10.07 X 5.42 MM
Carat Weight 4.01 CARATS
Color Grade FANCY VIVID PINK
Clarity Grade VS 1
Depth 53.8%
Table 64%
Girdle Slightly Thick To Thick (Faceted)
Culet Pointed
Polish EXCELLENT
Symmetry EXCELLENT
Fluorescence STRONG
Inscription(s) IGI LG835655403
Comments:
This Laboratory Grown Diamond was created by Chemical Vapor Deposition (CVD) growth process.
Indications of post-growth treatment.