ELECTRONIC COPY

INTERNATIONAL GEMOLOGICAL INSTITUTE

# LABORATORY GROWN DIAMOND REPORT

| | |
|---|---|
| September 4, 2026 | |
| IGI Report Number | LG834612757 |
| Description | LABORATORY GROWN DIAMOND |
| Shape and Cutting Style | ROUND BRILLIANT |
| Measurements | 5.75 - 5.77 X 3.44 MM |

## GRADING RESULTS

| | |
|---|---|
| Carat Weight | 0.70 CARAT |
| Color Grade | FANCY VIVID BLUE |
| Clarity Grade | VVS 2 |
| Cut Grade | IDEAL |

## ADDITIONAL GRADING INFORMATION

| | |
|---|---|
| Polish | EXCELLENT |
| Symmetry | EXCELLENT |
| Fluorescence | NONE |
| Inscription(s) | IGI LG834612757 |

Comments: This Laboratory Grown Diamond was created by Chemical Vapor Deposition (CVD) growth process. Indications of post-growth treatment.

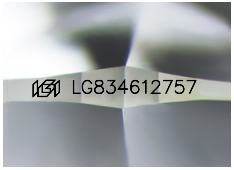


Sample Image Used

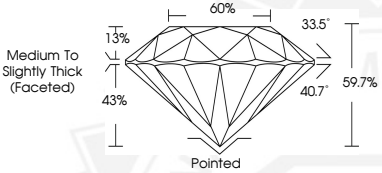


THIS DOCUMENT WAS PRODUCED WITH THE FOLLOWING SECURITY MEASURES: SPECIAL DOCUMENT PAPER, INK SCREENS, WATERMARK BACKGROUND DESIGNS, HOLOGRAM AND OTHER SECURITY FEATURES NOT LISTED AND DO EXCEED DOCUMENT SECURITY INDUSTRY GUIDELINES.

For terms & conditions and to verify this report, please visit www.igi.org

September 4, 2026

IGI Report Number LG834612757

ROUND BRILLIANT

LABORATORY GROWN DIAMOND

5.75 - 5.77 X 3.44 MM

| | |
|---|---|
| Carat Weight | 0.70 CARAT |
| Color Grade | FANCY VIVID BLUE |
| Clarity Grade | VVS 2 |
| Cut Grade | IDEAL |
| Polish | EXCELLENT |
| Symmetry | EXCELLENT |
| Fluorescence | NONE |
| Inscription(s) | IGI LG834612757 |

Comments: This Laboratory Grown Diamond was created by Chemical Vapor Deposition (CVD) growth process. Indications of post-growth treatment.

September 4, 2026

IGI Report Number LG834612757

ROUND BRILLIANT

LABORATORY GROWN DIAMOND

5.75 - 5.77 X 3.44 MM

| | |
|---|---|
| Carat Weight | 0.70 CARAT |
| Color Grade | FANCY VIVID BLUE |
| Clarity Grade | VVS 2 |
| Cut Grade | IDEAL |
| Polish | EXCELLENT |
| Symmetry | EXCELLENT |
| Fluorescence | NONE |
| Inscription(s) | IGI LG834612757 |

Comments: This Laboratory Grown Diamond was created by Chemical Vapor Deposition (CVD) growth process. Indications of post-growth treatment.