ELECTRONIC COPY

INTERNATIONAL GEMOLOGICAL INSTITUTE

LABORATORY GROWN DIAMOND REPORT

September 18, 2026	
IGI Report Number	LG833661662
Description	LABORATORY GROWN DIAMOND
Shape and Cutting Style	PRINCESS CUT
Measurements	4.95 X 4.89 X 3.49 MM

GRADING RESULTS

Carat Weight	0.74 CARAT
Color Grade	FANCY INTENSE PINK
Clarity Grade	VS 2

ADDITIONAL GRADING INFORMATION

Polish	VERY GOOD
Symmetry	VERY GOOD
Fluorescence	STRONG
Inscription(s)	IGI LG833661662

Comments: This Laboratory Grown Diamond was created by Chemical Vapor Deposition (CVD) growth process. Indications of post-growth treatment.

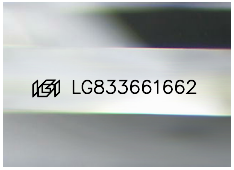

Sample Image Used

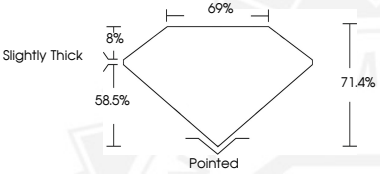

THIS DOCUMENT WAS PRODUCED WITH THE FOLLOWING SECURITY MEASURES: SPECIAL DOCUMENT PAPER, INK SCREENS, WATERMARK BACKGROUND DESIGNS, HOLOGRAM AND OTHER SECURITY FEATURES NOT LISTED AND DO EXCEED DOCUMENT SECURITY INDUSTRY GUIDELINES.

For terms & conditions and to verify this report, please visit www.igi.org

September 18, 2026
IGI Report Number LG833661662
PRINCESS CUT
LABORATORY GROWN DIAMOND
4.95 X 4.89 X 3.49 MM

Carat Weight	0.74 CARAT
Color Grade	FANCY INTENSE PINK
Clarity Grade	VS 2
Polish	VERY GOOD
Symmetry	VERY GOOD
Fluorescence	STRONG
Inscription(s)	IGI LG833661662

Comments: This Laboratory Grown Diamond was created by Chemical Vapor Deposition (CVD) growth process. Indications of post-growth treatment.

September 18, 2026
IGI Report Number LG833661662
PRINCESS CUT
LABORATORY GROWN DIAMOND
4.95 X 4.89 X 3.49 MM

Carat Weight	0.74 CARAT
Color Grade	FANCY INTENSE PINK
Clarity Grade	VS 2
Polish	VERY GOOD
Symmetry	VERY GOOD
Fluorescence	STRONG
Inscription(s)	IGI LG833661662

Comments: This Laboratory Grown Diamond was created by Chemical Vapor Deposition (CVD) growth process. Indications of post-growth treatment.