INTERNATIONAL GEMOLOGICAL INSTITUTE

ELECTRONIC COPY

LABORATORY GROWN DIAMOND REPORT

September 3, 2026	
IGI Report Number	LG833661579
Description	LABORATORY GROWN DIAMOND
Shape and Cutting Style	ROUND BRILLIANT
Measurements	4.73 - 4.79 X 2.93 MM

GRADING RESULTS

Carat Weight	0.41 CARAT
Color Grade	FANCY VIVID PINK
Clarity Grade	VS 2
Cut Grade	VERY GOOD

ADDITIONAL GRADING INFORMATION

Polish	VERY GOOD
Symmetry	GOOD
Fluorescence	STRONG
Inscription(s)	IGI LG833661579

Comments: This Laboratory Grown Diamond was created by Chemical Vapor Deposition (CVD) growth process. Indications of post-growth treatment.

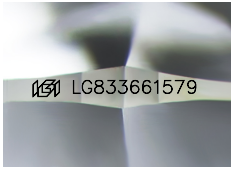

Sample Image Used

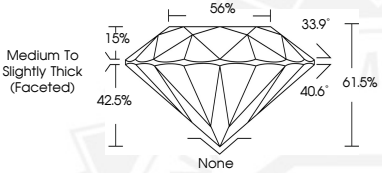

THIS DOCUMENT WAS PRODUCED WITH THE FOLLOWING SECURITY MEASURES: SPECIAL DOCUMENT PAPER, INK SCREENS, WATERMARK BACKGROUND DESIGNS, HOLOGRAM AND OTHER SECURITY FEATURES NOT LISTED AND DO EXCEED DOCUMENT SECURITY INDUSTRY GUIDELINES.

For terms & conditions and to verify this report, please visit www.igi.org

September 3, 2026
IGI Report Number LG833661579
ROUND BRILLIANT
LABORATORY GROWN DIAMOND
4.73 - 4.79 X 2.93 MM

Carat Weight	0.41 CARAT
Color Grade	FANCY VIVID PINK
Clarity Grade	VS 2
Cut Grade	VERY GOOD
Polish	VERY GOOD
Symmetry	GOOD
Fluorescence	STRONG
Inscription(s)	IGI LG833661579

Comments: This Laboratory Grown Diamond was created by Chemical Vapor Deposition (CVD) growth process. Indications of post-growth treatment.

September 3, 2026
IGI Report Number LG833661579
ROUND BRILLIANT
LABORATORY GROWN DIAMOND
4.73 - 4.79 X 2.93 MM

Carat Weight	0.41 CARAT
Color Grade	FANCY VIVID PINK
Clarity Grade	VS 2
Cut Grade	VERY GOOD
Polish	VERY GOOD
Symmetry	GOOD
Fluorescence	STRONG
Inscription(s)	IGI LG833661579

Comments: This Laboratory Grown Diamond was created by Chemical Vapor Deposition (CVD) growth process. Indications of post-growth treatment.