INTERNATIONAL GEMOLOGICAL INSTITUTE

ELECTRONIC COPY

# LABORATORY GROWN DIAMOND REPORT

| | |
|---|---|
| September 3, 2026 | |
| IGI Report Number | LG833661540 |
| Description | LABORATORY GROWN DIAMOND |
| Shape and Cutting Style | ROUND BRILLIANT |
| Measurements | 4.38 - 4.42 X 2.72 MM |

## GRADING RESULTS

| | |
|---|---|
| Carat Weight | 0.32 CARAT |
| Color Grade | FANCY VIVID PINK |
| Clarity Grade | VS 1 |
| Cut Grade | EXCELLENT |

## ADDITIONAL GRADING INFORMATION

| | |
|---|---|
| Polish | VERY GOOD |
| Symmetry | VERY GOOD |
| Fluorescence | STRONG |
| Inscription(s) | IGI LG833661540 |

Comments: This Laboratory Grown Diamond was created by Chemical Vapor Deposition (CVD) growth process. Indications of post-growth treatment.

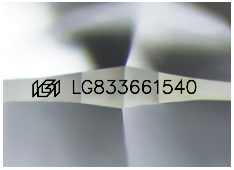


Sample Image Used

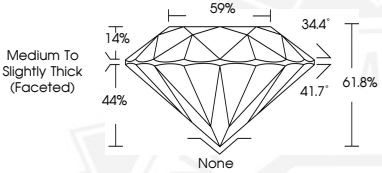


THIS DOCUMENT WAS PRODUCED WITH THE FOLLOWING SECURITY MEASURES: SPECIAL DOCUMENT PAPER, INK SCREENS, WATERMARK BACKGROUND DESIGNS, HOLOGRAM AND OTHER SECURITY FEATURES NOT LISTED AND DO EXCEED DOCUMENT SECURITY INDUSTRY GUIDELINES.

For terms & conditions and to verify this report, please visit www.igi.org

September 3, 2026
IGI Report Number LG833661540
ROUND BRILLIANT
LABORATORY GROWN DIAMOND
4.38 - 4.42 X 2.72 MM

| | |
|---|---|
| Carat Weight | 0.32 CARAT |
| Color Grade | FANCY VIVID PINK |
| Clarity Grade | VS 1 |
| Cut Grade | EXCELLENT |
| Polish | VERY GOOD |
| Symmetry | VERY GOOD |
| Fluorescence | STRONG |
| Inscription(s) | IGI LG833661540 |

Comments: This Laboratory Grown Diamond was created by Chemical Vapor Deposition (CVD) growth process. Indications of post-growth treatment.

September 3, 2026
IGI Report Number LG833661540
ROUND BRILLIANT
LABORATORY GROWN DIAMOND
4.38 - 4.42 X 2.72 MM

| | |
|---|---|
| Carat Weight | 0.32 CARAT |
| Color Grade | FANCY VIVID PINK |
| Clarity Grade | VS 1 |
| Cut Grade | EXCELLENT |
| Polish | VERY GOOD |
| Symmetry | VERY GOOD |
| Fluorescence | STRONG |
| Inscription(s) | IGI LG833661540 |

Comments: This Laboratory Grown Diamond was created by Chemical Vapor Deposition (CVD) growth process. Indications of post-growth treatment.