INTERNATIONAL GEMOLOGICAL INSTITUTE

ELECTRONIC COPY

# LABORATORY GROWN DIAMOND REPORT

| | |
|---|---|
| September 25, 2026 | |
| IGI Report Number | LG831695773 |
| Description | LABORATORY GROWN DIAMOND |
| Shape and Cutting Style | PEAR MODIFIED BRILLIANT |
| Measurements | 7.95 X 4.99 X 3.28 MM |

## GRADING RESULTS

| | |
|---|---|
| Carat Weight | 0.99 CARAT |
| Color Grade | FANCY YELLOW |
| Clarity Grade | VVS 2 |

## ADDITIONAL GRADING INFORMATION

| | |
|---|---|
| Polish | EXCELLENT |
| Symmetry | VERY GOOD |
| Fluorescence | NONE |
| Inscription(s) | LG831695773 |

Comments: This Laboratory Grown Diamond was created by Chemical Vapor Deposition (CVD) growth process.

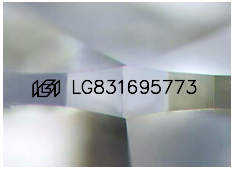


Sample Image Used

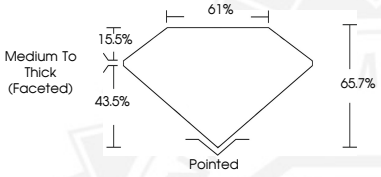


THIS DOCUMENT WAS PRODUCED WITH THE FOLLOWING SECURITY MEASURES: SPECIAL DOCUMENT PAPER, INK SCREENS, WATERMARK BACKGROUND DESIGNS, HOLOGRAM AND OTHER SECURITY FEATURES NOT LISTED AND DO EXCEED DOCUMENT SECURITY INDUSTRY GUIDELINES.

For terms & conditions and to verify this report, please visit www.igi.org


September 25, 2026
IGI Report Number LG831695773
PEAR MODIFIED BRILLIANT
LABORATORY GROWN DIAMOND
7.95 X 4.99 X 3.28 MM

| | |
|---|---|
| Carat Weight | 0.99 CARAT |
| Color Grade | FANCY YELLOW |
| Clarity Grade | VVS 2 |
| Polish | EXCELLENT |
| Symmetry | VERY GOOD |
| Fluorescence | NONE |
| Inscription(s) | LG831695773 |

Comments: This Laboratory Grown Diamond was created by Chemical Vapor Deposition (CVD) growth process.