ELECTRONIC COPY

INTERNATIONAL GEMOLOGICAL INSTITUTE

LABORATORY GROWN DIAMOND REPORT

August 31, 2026	
IGI Report Number	LG831641975
Description	LABORATORY GROWN DIAMOND
Shape and Cutting Style	CUSHION MODIFIED BRILLIANT
Measurements	4.25 X 3.94 X 2.60 MM

GRADING RESULTS

Carat Weight	0.40 CARAT
Color Grade	FANCY INTENSE BLUE
Clarity Grade	VS 1

ADDITIONAL GRADING INFORMATION

Polish	VERY GOOD
Symmetry	VERY GOOD
Fluorescence	NONE
Inscription(s)	IGI LG831641975

Comments: As Grown - No indication of post-growth treatment. This Laboratory Grown Diamond was created by High Pressure High Temperature (HPHT) growth process.

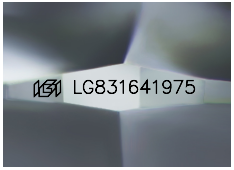

Sample Image Used

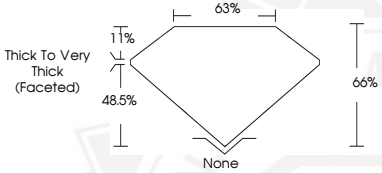

THIS DOCUMENT WAS PRODUCED WITH THE FOLLOWING SECURITY MEASURES: SPECIAL DOCUMENT PAPER, INK SCREENS, WATERMARK BACKGROUND DESIGNS, HOLOGRAM AND OTHER SECURITY FEATURES NOT LISTED AND DO EXCEED DOCUMENT SECURITY INDUSTRY GUIDELINES.

For terms & conditions and to verify this report, please visit www.igi.org

August 31, 2026

IGI Report Number LG831641975

CUSHION MODIFIED BRILLIANT

LABORATORY GROWN DIAMOND

4.25 X 3.94 X 2.60 MM

Carat Weight	0.40 CARAT
Color Grade	FANCY INTENSE BLUE
Clarity Grade	VS 1
Polish	VERY GOOD
Symmetry	VERY GOOD
Fluorescence	NONE
Inscription(s)	IGI LG831641975

Comments: As Grown - No indication of post-growth treatment. This Laboratory Grown Diamond was created by High Pressure High Temperature (HPHT) growth process.

August 31, 2026

IGI Report Number LG831641975

CUSHION MODIFIED BRILLIANT

LABORATORY GROWN DIAMOND

4.25 X 3.94 X 2.60 MM

Carat Weight	0.40 CARAT
Color Grade	FANCY INTENSE BLUE
Clarity Grade	VS 1
Polish	VERY GOOD
Symmetry	VERY GOOD
Fluorescence	NONE
Inscription(s)	IGI LG831641975

Comments: As Grown - No indication of post-growth treatment. This Laboratory Grown Diamond was created by High Pressure High Temperature (HPHT) growth process.