INTERNATIONAL GEMOLOGICAL INSTITUTE

ELECTRONIC COPY

LABORATORY GROWN DIAMOND REPORT

August 12, 2026	
IGI Report Number	LG826649875
Description	LABORATORY GROWN DIAMOND
Shape and Cutting Style	PEAR MODIFIED BRILLIANT
Measurements	8.33 X 5.03 X 3.34 MM

GRADING RESULTS

Carat Weight	1.01 CARAT
Color Grade	FANCY YELLOW
Clarity Grade	VS 1

ADDITIONAL GRADING INFORMATION

Polish	VERY GOOD
Symmetry	VERY GOOD
Fluorescence	NONE
Inscription(s)	IGI LG826649875

Comments: This Laboratory Grown Diamond was created by Chemical Vapor Deposition (CVD) growth process.

LG826649875

Report verification at igi.org

PROPORTIONS

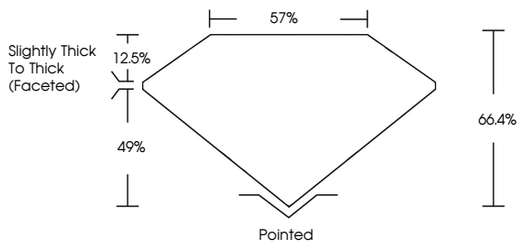

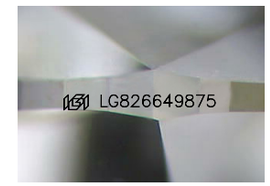

Sample Image Used

COLOR

D	E	F	G	H	I	J	Faint	Very Light	Light

CLARITY

FL	IF	VVS 1 - 2	VS 1 - 2	SI 1 - 2	I 1 - 3
Flawless	Internally Flawless	Very Very Slightly Included	Very Slightly Included	Slightly Included	Included

© IGI 2020, International Gemological Institute

FD - 10 20

THIS DOCUMENT WAS PRODUCED WITH THE FOLLOWING SECURITY MEASURES: SPECIAL DOCUMENT PAPER, INK SCREENS, WATERMARK BACKGROUND DESIGNS, HOLOGRAM AND OTHER SECURITY FEATURES NOT LISTED AND DO EXCEED DOCUMENT SECURITY INDUSTRY GUIDELINES.

www.igi.org

LABORATORY GROWN DIAMOND REPORT

August 12, 2026

IGI Report Number	LG826649875
Description	LABORATORY GROWN DIAMOND
Shape and Cutting Style	PEAR MODIFIED BRILLIANT
Measurements	8.33 X 5.03 X 3.34 MM

GRADING RESULTS

Carat Weight	1.01 CARAT
Color Grade	FANCY YELLOW
Clarity Grade	VS 1

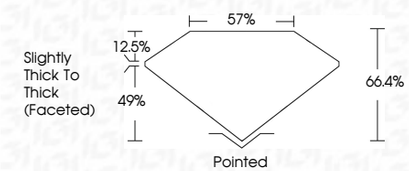

ADDITIONAL GRADING INFORMATION

Polish	VERY GOOD
Symmetry	VERY GOOD
Fluorescence	NONE
Inscription(s)	IGI LG826649875

Comments: This Laboratory Grown Diamond was created by Chemical Vapor Deposition (CVD) growth process.

IGI

August 12, 2026
IGI Report No LG826649875
PEAR MODIFIED BRILLIANT
8.33 X 5.03 X 3.34 MM
Carat Weight 1.01 CARAT
Color Grade FANCY YELLOW
Clarity Grade VS 1
Depth 66.4%
Table 57%
Girdle Slightly Thick To Thick (Faceted)
Culet Pointed
Polish VERY GOOD
Symmetry VERY GOOD
Fluorescence NONE
Inscription(s) IGI LG826649875
Comments: This Laboratory Grown Diamond was created by Chemical Vapor Deposition (CVD) growth process.