INTERNATIONAL GEMOLOGICAL INSTITUTE

ELECTRONIC COPY

LABORATORY GROWN DIAMOND REPORT

August 19, 2026	
IGI Report Number	LG826640181
Description	LABORATORY GROWN DIAMOND
Shape and Cutting Style	OLD EUROPEAN CUT
Measurements	8.00 - 8.01 X 5.05 MM

GRADING RESULTS

Carat Weight	2.04 CARATS
Color Grade	FANCY VIVID PINK
Clarity Grade	VS 1

ADDITIONAL GRADING INFORMATION

Polish	VERY GOOD
Symmetry	EXCELLENT
Fluorescence	SLIGHT
Inscription(s)	IGI LG826640181

Comments: This Laboratory Grown Diamond was created by Chemical Vapor Deposition (CVD) growth process.
Indications of post-growth treatment.

LG826640181
Report verification at igi.org

PROPORTIONS

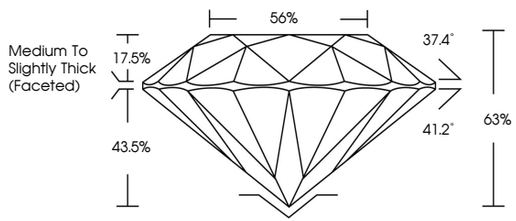

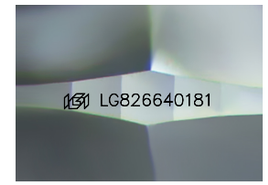

Sample Image Used

COLOR

D	E	F	G	H	I	J	Faint	Very Light	Light

CLARITY

FL	IF	VVS 1 - 2	VS 1 - 2	SI 1 - 2	I 1 - 3
Flawless	Internally Flawless	Very Very Slightly Included	Very Slightly Included	Slightly Included	Included

© IGI 2020, International Gemological Institute FD - 10 20

THIS DOCUMENT WAS PRODUCED WITH THE FOLLOWING SECURITY MEASURES: SPECIAL DOCUMENT PAPER, INK SCREENS, WATERMARK BACKGROUND DESIGNS, HOLOGRAM AND OTHER SECURITY FEATURES NOT LISTED AND DO EXCEED DOCUMENT SECURITY INDUSTRY GUIDELINES.

www.igi.org

LABORATORY GROWN DIAMOND REPORT

August 19, 2026

IGI Report Number	LG826640181
Description	LABORATORY GROWN DIAMOND
Shape and Cutting Style	OLD EUROPEAN CUT
Measurements	8.00 - 8.01 X 5.05 MM

GRADING RESULTS

Carat Weight	2.04 CARATS
Color Grade	FANCY VIVID PINK
Clarity Grade	VS 1

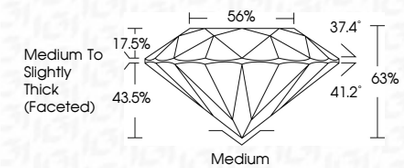

ADDITIONAL GRADING INFORMATION

Polish	VERY GOOD
Symmetry	EXCELLENT
Fluorescence	SLIGHT
Inscription(s)	IGI LG826640181

Comments: This Laboratory Grown Diamond was created by Chemical Vapor Deposition (CVD) growth process.
Indications of post-growth treatment.

IGI

August 19, 2026
IGI Report No LG826640181
OLD EUROPEAN CUT
8.00 - 8.01 X 5.05 MM

Carat Weight	2.04 CARATS
Color Grade	FANCY VIVID PINK
Clarity Grade	VS 1
Depth	63%
Table	55%
Girdle	Medium To Slightly Thick (Faceted)
Culet	Medium
Polish	VERY GOOD
Symmetry	EXCELLENT
Fluorescence	SLIGHT
Inscription(s)	IGI LG826640181

Comments:
This Laboratory Grown Diamond was created by Chemical Vapor Deposition (CVD) growth process.
Indications of post-growth treatment.