



ELECTRONIC COPY

LG809663589
Report verification at igi.org



June 11, 2026

IGI Report Number **LG809663589**

Description **LABORATORY GROWN DIAMOND**

Shape and Cutting Style **ROUND BRILLIANT**

Measurements **8.22 - 8.25 X 5.06 MM**

GRADING RESULTS

Carat Weight **2.08 CARATS**

Color Grade **D**

Clarity Grade **VVS 2**

Cut Grade **IDEAL**

June 11, 2026

IGI Report Number **LG809663589**

Description **LABORATORY GROWN DIAMOND**

Shape and Cutting Style **ROUND BRILLIANT**

Measurements **8.22 - 8.25 X 5.06 MM**

GRADING RESULTS

Carat Weight **2.08 CARATS**

Color Grade **D**

Clarity Grade **VVS 2**

Cut Grade **IDEAL**

ADDITIONAL GRADING INFORMATION

Polish **EXCELLENT**

Symmetry **EXCELLENT**

Fluorescence **NONE**

Inscription(s) **IGI LG809663589**

Comments: This Laboratory Grown Diamond was created by Chemical Vapor Deposition (CVD) growth process.
Type IIa

PROPORTIONS

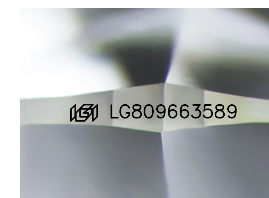
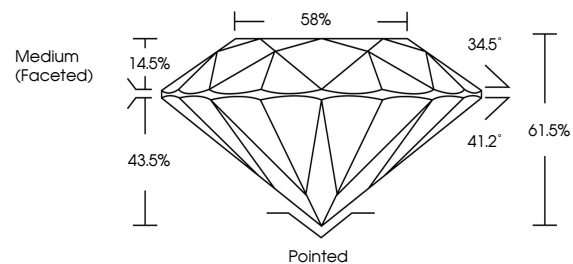

Sample Image Used

CLARITY CHARACTERISTICS

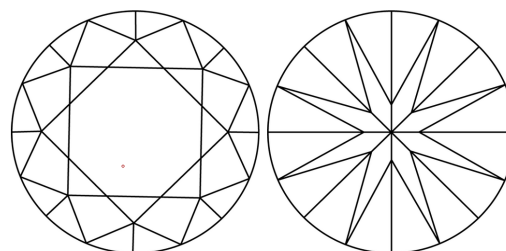

KEY TO SYMBOLS

Red symbols indicate internal characteristics.
Green symbols indicate external characteristics.

COLOR

D E F G H I J Faint Very Light Light

CLARITY

| FL | IF | VVS ¹⁻² | VS ¹⁻² | SI ¹⁻² | I ¹⁻³ |
|----------|---------------------|-----------------------------|------------------------|-------------------|------------------|
| Flawless | Internally Flawless | Very Very Slightly Included | Very Slightly Included | Slightly Included | Included |

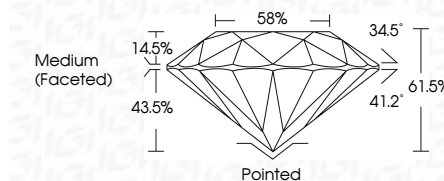

ADDITIONAL GRADING INFORMATION

Polish **EXCELLENT**

Symmetry **EXCELLENT**

Fluorescence **NONE**

Inscription(s) **IGI LG809663589**

Comments: This Laboratory Grown Diamond was created by Chemical Vapor Deposition (CVD) growth process.
Type IIa



IGI



| | | | | | | | | |
|-----------------|---------------------------|--|-------|------------------|-----------|-----------|------|-----------------|
| June 11, 2026 | IGI Report No LG809663589 | 2.08 CARATS | D | Pointed | EXCELLENT | EXCELLENT | NONE | IGI LG809663589 |
| ROUND BRILLIANT | 8.22 - 8.25 X 5.06 MM | Color Grade | VVS 2 | Medium (Faceted) | EXCELLENT | EXCELLENT | NONE | IGI LG809663589 |
| | | Clarity Grade | IDEAL | | | | | |
| | | Depth | 61.5% | | | | | |
| | | Table | 14.5% | | | | | |
| | | Grade | 58% | | | | | |
| | | Culet | | | | | | |
| | | Polish | | | | | | |
| | | Symmetry | | | | | | |
| | | Fluorescence | | | | | | |
| | | Inscription(s) | | | | | | |
| | | Comments: | | | | | | |
| | | This Laboratory Grown Diamond was created by Chemical Vapor Deposition (CVD) growth process. | | | | | | |
| | | Type IIa | | | | | | |