



LABORATORY GROWN DIAMOND REPORT

June 17, 2026
 IGI Report Number **LG808620213**
 Description **LABORATORY GROWN DIAMOND**
 Shape and Cutting Style **HALF MOON BRILLIANT**
 Measurements **7.07 X 4.63 X 3.04 MM**

GRADING RESULTS

Carat Weight **0.65 CARAT**
 Color Grade **FANCY BROWN**
 Clarity Grade **VS 1**

ADDITIONAL GRADING INFORMATION

Polish **VERY GOOD**
 Symmetry **VERY GOOD**
 Fluorescence **VERY SLIGHT**
 Inscription(s) **IGI LG808620213**

Comments: This Laboratory Grown Diamond was created by Chemical Vapor Deposition (CVD) growth process. Indications of post-growth treatment.

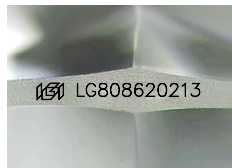

Sample Image Used

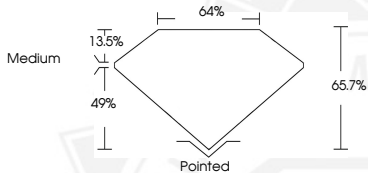

June 17, 2026

IGI Report Number **LG808620213**
HALF MOON BRILLIANT
LABORATORY GROWN DIAMOND
7.07 X 4.63 X 3.04 MM

Carat Weight **0.65 CARAT**
 Color Grade **FANCY BROWN**
 Clarity Grade **VS 1**
 Polish **VERY GOOD**
 Symmetry **VERY GOOD**
 Fluorescence **VERY SLIGHT**
 Inscription(s) **IGI LG808620213**

Comments: This Laboratory Grown Diamond was created by Chemical Vapor Deposition (CVD) growth process. Indications of post-growth treatment.



June 17, 2026

IGI Report Number **LG808620213**
HALF MOON BRILLIANT
LABORATORY GROWN DIAMOND
7.07 X 4.63 X 3.04 MM

Carat Weight **0.65 CARAT**
 Color Grade **FANCY BROWN**
 Clarity Grade **VS 1**
 Polish **VERY GOOD**
 Symmetry **VERY GOOD**
 Fluorescence **VERY SLIGHT**
 Inscription(s) **IGI LG808620213**

Comments: This Laboratory Grown Diamond was created by Chemical Vapor Deposition (CVD) growth process. Indications of post-growth treatment.



THIS DOCUMENT WAS PRODUCED WITH THE FOLLOWING SECURITY MEASURES: SPECIAL DOCUMENT PAPER, INK SCREENS, WATERMARK, BACKGROUND DESIGNS, HOLOGRAM AND OTHER SECURITY FEATURES NOT LISTED AND DO EXCEED DOCUMENT SECURITY INDUSTRY GUIDELINES.