INTERNATIONAL GEMOLOGICAL INSTITUTE

ELECTRONIC COPY

LABORATORY GROWN DIAMOND REPORT

June 12, 2026	
IGI Report Number	LG808607993
Description	LABORATORY GROWN DIAMOND
Shape and Cutting Style	PEAR MODIFIED BRILLIANT
Measurements	8.10 X 5.02 X 3.03 MM

GRADING RESULTS

Carat Weight	0.85 CARAT
Color Grade	FANCY INTENSE YELLOW
Clarity Grade	VS 2

ADDITIONAL GRADING INFORMATION

Polish	VERY GOOD
Symmetry	EXCELLENT
Fluorescence	NONE
Inscription(s)	IGI LG808607993

Comments: This Laboratory Grown Diamond was created by Chemical Vapor Deposition (CVD) growth process.

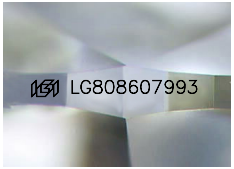

Sample Image Used

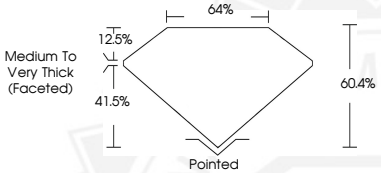

THIS DOCUMENT WAS PRODUCED WITH THE FOLLOWING SECURITY MEASURES: SPECIAL DOCUMENT PAPER, INK SCREENS, WATERMARK BACKGROUND DESIGNS, HOLOGRAM AND OTHER SECURITY FEATURES NOT LISTED AND DO EXCEED DOCUMENT SECURITY INDUSTRY GUIDELINES.

For terms & conditions and to verify this report, please visit www.igi.org

June 12, 2026

IGI Report Number LG808607993

PEAR MODIFIED BRILLIANT

LABORATORY GROWN DIAMOND

8.10 X 5.02 X 3.03 MM

Carat Weight	0.85 CARAT
Color Grade	FANCY INTENSE YELLOW
Clarity Grade	VS 2
Polish	VERY GOOD
Symmetry	EXCELLENT
Fluorescence	NONE
Inscription(s)	IGI LG808607993

Comments: This Laboratory Grown Diamond was created by Chemical Vapor Deposition (CVD) growth process.

June 12, 2026

IGI Report Number LG808607993

PEAR MODIFIED BRILLIANT

LABORATORY GROWN DIAMOND

8.10 X 5.02 X 3.03 MM

Carat Weight	0.85 CARAT
Color Grade	FANCY INTENSE YELLOW
Clarity Grade	VS 2
Polish	VERY GOOD
Symmetry	EXCELLENT
Fluorescence	NONE
Inscription(s)	IGI LG808607993

Comments: This Laboratory Grown Diamond was created by Chemical Vapor Deposition (CVD) growth process.