



**LABORATORY GROWN DIAMOND REPORT**

June 25, 2026  
 IGI Report Number **LG807673806**  
 Description **LABORATORY GROWN DIAMOND**  
 Shape and Cutting Style **PEAR BRILLIANT**  
 Measurements **8.59 X 5.34 X 3.44 MM**

**GRADING RESULTS**

Carat Weight **0.90 CARAT**  
 Color Grade **M**  
 Clarity Grade **VVS 2**

**ADDITIONAL GRADING INFORMATION**

Polish **VERY GOOD**  
 Symmetry **GOOD**  
 Fluorescence **NONE**  
 Inscription(s) **IGI LG807673806**

Comments: This Laboratory Grown Diamond was created by  
 Chemical Vapor Deposition (CVD) growth process.  
 Type IIa  
 Faint Brown

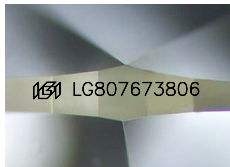

Sample Image Used

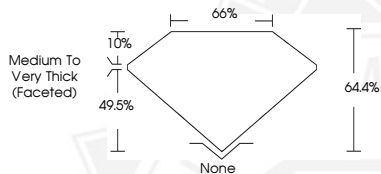

June 25, 2026  
 IGI Report Number **LG807673806**  
**PEAR BRILLIANT**  
**LABORATORY GROWN DIAMOND**  
**8.59 X 5.34 X 3.44 MM**  
 Carat Weight **0.90 CARAT**  
 Color Grade **M**  
 Clarity Grade **VVS 2**  
 Polish **VERY GOOD**  
 Symmetry **GOOD**  
 Fluorescence **NONE**  
 Inscription(s) **IGI LG807673806**

Comments: This Laboratory Grown  
 Diamond was created by  
 Chemical Vapor Deposition (CVD)  
 growth process. Type IIa Faint  
 Brown



June 25, 2026  
 IGI Report Number **LG807673806**  
**PEAR BRILLIANT**  
**LABORATORY GROWN DIAMOND**  
**8.59 X 5.34 X 3.44 MM**  
 Carat Weight **0.90 CARAT**  
 Color Grade **M**  
 Clarity Grade **VVS 2**  
 Polish **VERY GOOD**  
 Symmetry **GOOD**  
 Fluorescence **NONE**  
 Inscription(s) **IGI LG807673806**

Comments: This Laboratory Grown  
 Diamond was created by  
 Chemical Vapor Deposition (CVD)  
 growth process. Type IIa Faint  
 Brown



THIS DOCUMENT WAS PRODUCED WITH THE FOLLOWING SECURITY MEASURES: SPECIAL DOCUMENT PAPER, INK SCREENS, WATERMARK, BACKGROUND DESIGNS, HOLOGRAM AND OTHER SECURITY FEATURES NOT LISTED AND DO EXCEED DOCUMENT SECURITY INDUSTRY GUIDELINES.