



**ELECTRONIC COPY**

LG807658176  
Report verification at igi.org



June 5, 2026

IGI Report Number **LG807658176**

Description **LABORATORY GROWN DIAMOND**

Shape and Cutting Style **ROUND BRILLIANT**

Measurements **6.26 - 6.34 X 3.86 MM**

**GRADING RESULTS**

Carat Weight **1.00 CARAT**

Color Grade **F**

Clarity Grade **VS 2**

Cut Grade **GOOD**

June 5, 2026

IGI Report Number **LG807658176**

Description **LABORATORY GROWN DIAMOND**

Shape and Cutting Style **ROUND BRILLIANT**

Measurements **6.26 - 6.34 X 3.86 MM**

**GRADING RESULTS**

Carat Weight **1.00 CARAT**

Color Grade **F**

Clarity Grade **VS 2**

Cut Grade **GOOD**

**ADDITIONAL GRADING INFORMATION**

Polish **VERY GOOD**

Symmetry **GOOD**

Fluorescence **NONE**

Inscription(s) **IGI LG807658176**

Comments: This Laboratory Grown Diamond was created by Chemical Vapor Deposition (CVD) growth process.  
Type IIa

**PROPORTIONS**

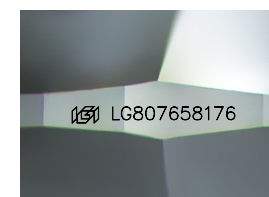
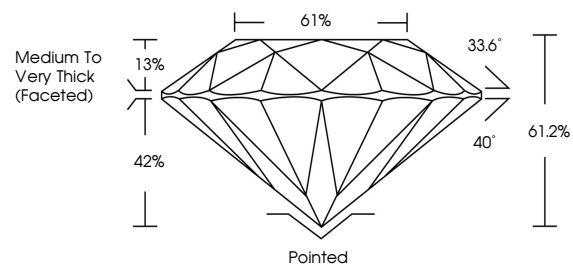

Sample Image Used

**CLARITY CHARACTERISTICS**

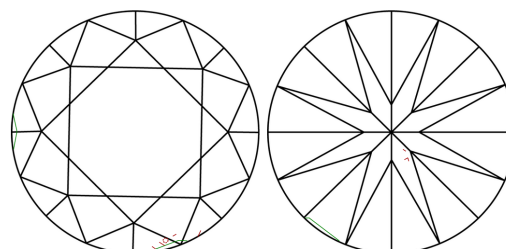

**KEY TO SYMBOLS**

Red symbols indicate internal characteristics.  
Green symbols indicate external characteristics.

**COLOR**

D E F G H I J Faint Very Light Light

**CLARITY**

| FL       | IF                  | VS <sup>1-2</sup>           | VS <sup>1-2</sup>      | SI <sup>1-2</sup> | I <sup>1-3</sup> |
|----------|---------------------|-----------------------------|------------------------|-------------------|------------------|
| Flawless | Internally Flawless | Very Very Slightly Included | Very Slightly Included | Slightly Included | Included         |

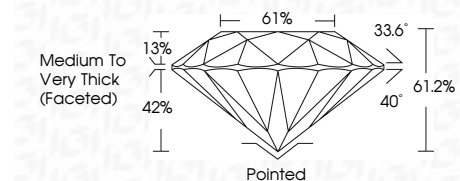

**ADDITIONAL GRADING INFORMATION**

Polish **VERY GOOD**

Symmetry **GOOD**

Fluorescence **NONE**

Inscription(s) **IGI LG807658176**

Comments: This Laboratory Grown Diamond was created by Chemical Vapor Deposition (CVD) growth process.  
Type IIa



**IGI**



|                           |                       |             |               |           |       |       |                                |         |           |          |              |                 |
|---------------------------|-----------------------|-------------|---------------|-----------|-------|-------|--------------------------------|---------|-----------|----------|--------------|-----------------|
| June 5, 2026              | 1.00 CARAT            | F           | VS 2          | GOOD      | 61.2% | 61%   | Medium to Very Thick (Faceted) | Pointed | VERY GOOD | GOOD     | NONE         | IGI LG807658176 |
| IGI Report No LG807658176 | 6.26 - 6.34 X 3.86 MM | Color Grade | Clarity Grade | Cut Grade | Depth | Table | Girdle                         | Culet   | Polish    | Symmetry | Fluorescence | Inscription(s)  |
| ROUND BRILLIANT           |                       |             |               |           |       |       |                                |         |           |          |              |                 |

Comments: This Laboratory Grown Diamond was created by Chemical Vapor Deposition (CVD) growth process.  
Type IIa