



LABORATORY GROWN DIAMOND REPORT

May 25, 2026
 IGI Report Number **LG802623509**
 Description **LABORATORY GROWN DIAMOND**
 Shape and Cutting Style **PEAR ROSE CUT**
 Measurements **10.04 X 6.41 X 1.92 MM**

GRADING RESULTS

Carat Weight **0.90 CARAT**
 Color Grade **FANCY INTENSE PINK**
 Clarity Grade **VVS 2**

ADDITIONAL GRADING INFORMATION

Polish **VERY GOOD**
 Symmetry **VERY GOOD**
 Fluorescence **SLIGHT**
 Inscription(s) **IGI LG802623509**

Comments: This Laboratory Grown Diamond was created by Chemical Vapor Deposition (CVD) growth process. Indications of post-growth treatment.

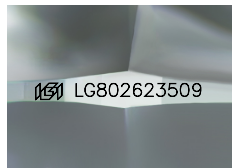

Sample Image Used

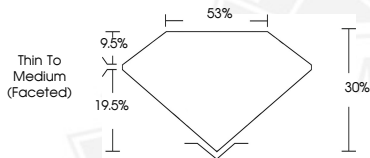

May 25, 2026

IGI Report Number **LG802623509**
PEAR ROSE CUT
LABORATORY GROWN DIAMOND
10.04 X 6.41 X 1.92 MM
 Carat Weight **0.90 CARAT**
 Color Grade **FANCY INTENSE PINK**
 Clarity Grade **VVS 2**
 Polish **VERY GOOD**
 Symmetry **VERY GOOD**
 Fluorescence **SLIGHT**
 Inscription(s) **IGI LG802623509**

Comments: This Laboratory Grown Diamond was created by Chemical Vapor Deposition (CVD) growth process. Indications of post-growth treatment.



May 25, 2026

IGI Report Number **LG802623509**
PEAR ROSE CUT
LABORATORY GROWN DIAMOND
10.04 X 6.41 X 1.92 MM
 Carat Weight **0.90 CARAT**
 Color Grade **FANCY INTENSE PINK**
 Clarity Grade **VVS 2**
 Polish **VERY GOOD**
 Symmetry **VERY GOOD**
 Fluorescence **SLIGHT**
 Inscription(s) **IGI LG802623509**

Comments: This Laboratory Grown Diamond was created by Chemical Vapor Deposition (CVD) growth process. Indications of post-growth treatment.



THIS DOCUMENT WAS PRODUCED WITH THE FOLLOWING SECURITY MEASURES: SPECIAL DOCUMENT PAPER, INK SCREENS, WATERMARK, BACKGROUND DESIGNS, HOLOGRAM AND OTHER SECURITY FEATURES NOT LISTED AND DO EXCEED DOCUMENT SECURITY INDUSTRY GUIDELINES.