



LABORATORY GROWN DIAMOND REPORT

May 16, 2026
 IGI Report Number **LG800651234**
 Description **LABORATORY GROWN DIAMOND**
 Shape and Cutting Style **HEART BRILLIANT**
 Measurements **5.71 X 6.00 X 3.66 MM**

GRADING RESULTS

Carat Weight **0.75 CARAT**
 Color Grade **FANCY VIVID BLUE**
 Clarity Grade **VVS 2**

ADDITIONAL GRADING INFORMATION

Polish **GOOD**
 Symmetry **GOOD**
 Fluorescence **NONE**
 Inscription(s) **IGI LG800651234**

Comments: This Laboratory Grown Diamond was created by Chemical Vapor Deposition (CVD) growth process. Indications of post-growth treatment.

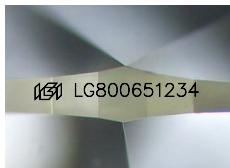

Sample Image Used

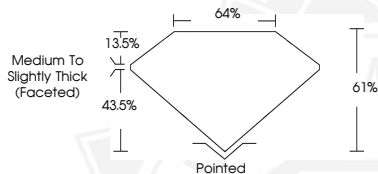

May 16, 2026
 IGI Report Number **LG800651234**
HEART BRILLIANT
LABORATORY GROWN DIAMOND
5.71 X 6.00 X 3.66 MM
 Carat Weight **0.75 CARAT**
 Color Grade **FANCY VIVID BLUE**
 Clarity Grade **VVS 2**
 Polish **GOOD**
 Symmetry **GOOD**
 Fluorescence **NONE**
 Inscription(s) **IGI LG800651234**

Comments: This Laboratory Grown Diamond was created by Chemical Vapor Deposition (CVD) growth process. Indications of post-growth treatment.



May 16, 2026
 IGI Report Number **LG800651234**
HEART BRILLIANT
LABORATORY GROWN DIAMOND
5.71 X 6.00 X 3.66 MM
 Carat Weight **0.75 CARAT**
 Color Grade **FANCY VIVID BLUE**
 Clarity Grade **VVS 2**
 Polish **GOOD**
 Symmetry **GOOD**
 Fluorescence **NONE**
 Inscription(s) **IGI LG800651234**

Comments: This Laboratory Grown Diamond was created by Chemical Vapor Deposition (CVD) growth process. Indications of post-growth treatment.



THIS DOCUMENT WAS PRODUCED WITH THE FOLLOWING SECURITY MEASURES: SPECIAL DOCUMENT PAPER, INK SCREENS, WATERMARK, BACKGROUND DESIGNS, HOLOGRAM AND OTHER SECURITY FEATURES NOT LISTED AND DO EXCEED DOCUMENT SECURITY INDUSTRY GUIDELINES.