



June 24, 2026

IGI Report Number **LG800628877**

**OVAL ROSE CUT  
LABORATORY GROWN DIAMOND  
8.28 X 5.05 X 1.82 MM**

Carat Weight **0.76 CARAT**  
Color Grade **FANCY VIVID PINK**  
Clarity Grade **VVS 2**  
Polish **VERY GOOD**  
Symmetry **VERY GOOD**  
Fluorescence **SLIGHT**  
Inscription(s) **IGI LG800628877**

Comments: This Laboratory Grown Diamond was created by Chemical Vapor Deposition (CVD) growth process. Indications of post-growth treatment.  
Secondary color: Orange

**LABORATORY GROWN DIAMOND REPORT**

June 24, 2026  
IGI Report Number **LG800628877**  
Description **LABORATORY GROWN DIAMOND**  
Shape and Cutting Style **OVAL ROSE CUT**  
Measurements **8.28 X 5.05 X 1.82 MM**

**GRADING RESULTS**

Carat Weight **0.76 CARAT**  
Color Grade **FANCY VIVID PINK**  
Clarity Grade **VVS 2**

**ADDITIONAL GRADING INFORMATION**

Polish **VERY GOOD**  
Symmetry **VERY GOOD**  
Fluorescence **SLIGHT**  
Inscription(s) **IGI LG800628877**

Comments: This Laboratory Grown Diamond was created by Chemical Vapor Deposition (CVD) growth process.  
Indications of post-growth treatment.

Secondary color: Orange

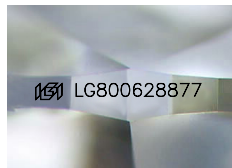

Sample Image Used

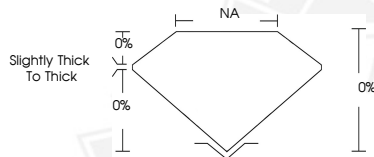

June 24, 2026

IGI Report Number **LG800628877**

**OVAL ROSE CUT  
LABORATORY GROWN DIAMOND  
8.28 X 5.05 X 1.82 MM**

Carat Weight **0.76 CARAT**  
Color Grade **FANCY VIVID PINK**  
Clarity Grade **VVS 2**  
Polish **VERY GOOD**  
Symmetry **VERY GOOD**  
Fluorescence **SLIGHT**  
Inscription(s) **IGI LG800628877**

Comments: This Laboratory Grown Diamond was created by Chemical Vapor Deposition (CVD) growth process. Indications of post-growth treatment.  
Secondary color: Orange



THIS DOCUMENT WAS PRODUCED WITH THE FOLLOWING SECURITY MEASURES: SPECIAL DOCUMENT PAPER, INK SCREENS, WATERMARK, BACKGROUND DESIGNS, HOLOGRAM AND OTHER SECURITY FEATURES NOT LISTED AND DO EXCEED DOCUMENT SECURITY INDUSTRY GUIDELINES.