INTERNATIONAL GEMOLOGICAL INSTITUTE

ELECTRONIC COPY

# LABORATORY GROWN DIAMOND REPORT

| | |
|---|---|
| May 23, 2026 | |
| IGI Report Number | LG799696871 |
| Description | LABORATORY GROWN DIAMOND |
| Shape and Cutting Style | OVAL BRILLIANT |
| Measurements | 12.20 x 8.41 x 5.17 mm |

## GRADING RESULTS

| | |
|---|---|
| Carat Weight | 3.29 CARATS |
| Color Grade | D |
| Clarity Grade | FLAWLESS |

## ADDITIONAL GRADING INFORMATION

| | |
|---|---|
| Polish | EXCELLENT |
| Symmetry | EXCELLENT |
| Fluorescence | NONE |
| Inscription(s) | LG799696871 |

Comments: As Grown - No indication of post-growth treatment.
This Laboratory Grown Diamond was created by High Pressure High Temperature (HPHT) growth process.
Type II

LG799696871

Report verification at igi.org

## PROPORTIONS

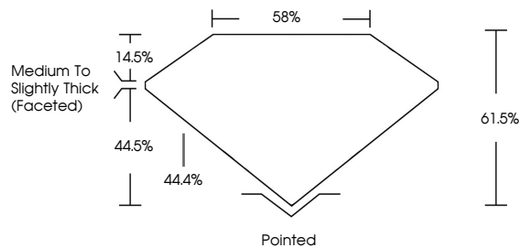


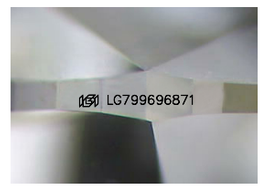


Sample Image Used

www.igi.org

## LIGHT PERFORMANCE REPORT

**Light Performance Grade: Exceptional**

**Structured Light Environment Representation**

## COLOR

| D | E | F | G | H | I | J | Faint | Very Light | Light |
|---|---|---|---|---|---|---|---|---|---|

## CLARITY

| FL | IF | VVS 1 - 2 | VS 1 - 2 | SI 1 - 2 | I 1 - 3 |
|---|---|---|---|---|---|
| Flawless | Internally Flawless | Very Very Slightly Included | Very Slightly Included | Slightly Included | Included |

© IGI 2020, International Gemological Institute

FD - 10 20

THIS DOCUMENT WAS PRODUCED WITH THE FOLLOWING SECURITY MEASURES: SPECIAL DOCUMENT PAPER, INK SCREENS, WATERMARK BACKGROUND DESIGNS, HOLOGRAM AND OTHER SECURITY FEATURES NOT LISTED AND DO EXCEED DOCUMENT SECURITY INDUSTRY GUIDELINES.

May 23, 2026

| | |
|---|---|
| IGI Report Number | LG799696871 |
| Description | LABORATORY GROWN DIAMOND |
| Shape and Cutting Style | OVAL BRILLIANT |
| Measurements | 12.20 X 8.41 X 5.17 MM |

**GRADING RESULTS**

| | |
|---|---|
| Carat Weight | 3.29 CARATS |
| Color Grade | D |
| Clarity Grade | FLAWLESS |

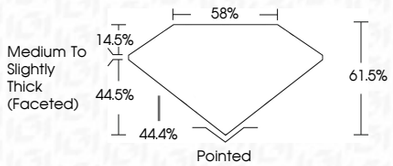


**ADDITIONAL GRADING INFORMATION**

| | |
|---|---|
| Polish | EXCELLENT |
| Symmetry | EXCELLENT |
| Fluorescence | NONE |
| Inscription(s) | LG799696871 |

Comments: As Grown - No indication of post-growth treatment.
This Laboratory Grown Diamond was created by High Pressure High Temperature (HPHT) growth process.
Type II

IGI

May 23, 2026
IGI Report No LG799696871
OVAL BRILLIANT

| | |
|---|---|
| 12.20 X 8.41 X 5.17 MM | |
| Carat Weight | 3.29 CARATS |
| Color Grade | D |
| Clarity Grade | FLAWLESS |
| Depth | 61.5% |
| Table | 58% |
| Girdle | Medium To Slightly Thick (Faceted) |
| Culet | Pointed |
| Polish | EXCELLENT |
| Symmetry | EXCELLENT |
| Fluorescence | NONE |
| Inscription(s) | LG799696871 |

Comments:
As Grown - No indication of post-growth treatment.
This Laboratory Grown Diamond was created by High Pressure High Temperature (HPHT) growth process.
Type II