



LABORATORY GROWN DIAMOND REPORT

May 7, 2026
 IGI Report Number **LG797649940**
 Description **LABORATORY GROWN DIAMOND**
 Shape and Cutting Style **PEAR MIXED CUT**
 Measurements **7.61 X 4.93 X 3.25 MM**

GRADING RESULTS

Carat Weight **0.86 CARAT**
 Color Grade **FANCY VIVID YELLOW**
 Clarity Grade **VVS 2**

ADDITIONAL GRADING INFORMATION

Polish **VERY GOOD**
 Symmetry **VERY GOOD**
 Fluorescence **NONE**
 Inscription(s) **IGI LG797649940**

Comments: This Laboratory Grown Diamond was created by Chemical Vapor Deposition (CVD) growth process.

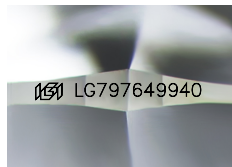

Sample Image Used

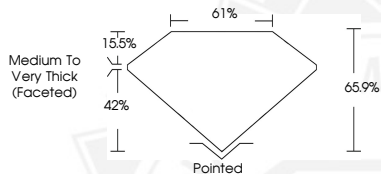

May 7, 2026
 IGI Report Number **LG797649940**
 PEAR MIXED CUT
 LABORATORY GROWN DIAMOND
 7.61 X 4.93 X 3.25 MM
 Carat Weight **0.86 CARAT**
 Color Grade **FANCY VIVID YELLOW**
 Clarity Grade **VVS 2**
 Polish **VERY GOOD**
 Symmetry **VERY GOOD**
 Fluorescence **NONE**
 Inscription(s) **IGI LG797649940**
 Comments: This Laboratory Grown Diamond was created by Chemical Vapor Deposition (CVD) growth process.



May 7, 2026
 IGI Report Number **LG797649940**
 PEAR MIXED CUT
 LABORATORY GROWN DIAMOND
 7.61 X 4.93 X 3.25 MM
 Carat Weight **0.86 CARAT**
 Color Grade **FANCY VIVID YELLOW**
 Clarity Grade **VVS 2**
 Polish **VERY GOOD**
 Symmetry **VERY GOOD**
 Fluorescence **NONE**
 Inscription(s) **IGI LG797649940**
 Comments: This Laboratory Grown Diamond was created by Chemical Vapor Deposition (CVD) growth process.



THIS DOCUMENT WAS PRODUCED WITH THE FOLLOWING SECURITY MEASURES: SPECIAL DOCUMENT PAPER, INK SCREENS, WATERMARK, BACKGROUND DESIGNS, HOLOGRAM AND OTHER SECURITY FEATURES NOT LISTED AND DO EXCEED DOCUMENT SECURITY INDUSTRY GUIDELINES.