



June 24, 2026

IGI Report Number **LG795628509**

**PEAR ROSE CUT**

**LABORATORY GROWN DIAMOND**

**9.17 X 5.42 X 2.12 MM**

Carat Weight **0.76 CARAT**

Color Grade **FANCY VIVID PINK**

Clarity Grade **VVS 2**

Polish **VERY GOOD**

Symmetry **GOOD**

Fluorescence **STRONG**

Inscription(s) **IGI LG795628509**

Comments: This Laboratory Grown Diamond was created by Chemical Vapor Deposition (CVD) growth process. Indications of post-growth treatment.

**LABORATORY GROWN DIAMOND REPORT**

June 24, 2026

IGI Report Number

**LG795628509**

Description

**LABORATORY GROWN DIAMOND**

Shape and Cutting Style

**PEAR ROSE CUT**

Measurements

**9.17 X 5.42 X 2.12 MM**

**GRADING RESULTS**

Carat Weight

**0.76 CARAT**

Color Grade

**FANCY VIVID PINK**

Clarity Grade

**VVS 2**

**ADDITIONAL GRADING INFORMATION**

Polish

**VERY GOOD**

Symmetry

**GOOD**

Fluorescence

**STRONG**

Inscription(s)

**IGI LG795628509**

Comments: This Laboratory Grown Diamond was created by Chemical Vapor Deposition (CVD) growth process.

Indications of post-growth treatment.

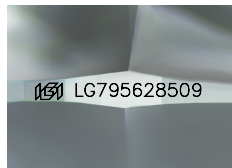

Sample Image Used

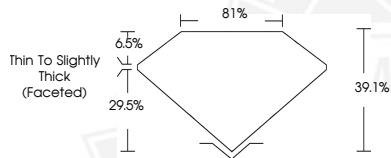

June 24, 2026

IGI Report Number **LG795628509**

**PEAR ROSE CUT**

**LABORATORY GROWN DIAMOND**

**9.17 X 5.42 X 2.12 MM**

Carat Weight **0.76 CARAT**

Color Grade **FANCY VIVID PINK**

Clarity Grade **VVS 2**

Polish **VERY GOOD**

Symmetry **GOOD**

Fluorescence **STRONG**

Inscription(s) **IGI LG795628509**

Comments: This Laboratory Grown Diamond was created by Chemical Vapor Deposition (CVD) growth process. Indications of post-growth treatment.



THIS DOCUMENT WAS PRODUCED WITH THE FOLLOWING SECURITY MEASURES: SPECIAL DOCUMENT PAPER, INK SCREENS, WATERMARK, BACKGROUND DESIGNS, HOLOGRAM AND OTHER SECURITY FEATURES NOT LISTED AND DO EXCEED DOCUMENT SECURITY INDUSTRY GUIDELINES.