



June 24, 2026

IGI Report Number **LG795628507**

PEAR ROSE CUT

LABORATORY GROWN DIAMOND

9.44 X 6.55 X 1.72 MM

Carat Weight **0.92 CARAT**

Color Grade **FANCY VIVID PINK**

Clarity Grade **VVS 2**

Polish **VERY GOOD**

Symmetry **GOOD**

Fluorescence **SLIGHT**

Inscription(s) **IGI LG795628507**

Comments: This Laboratory Grown Diamond was created by Chemical Vapor Deposition (CVD) growth process. Indications of post-growth treatment.

LABORATORY GROWN DIAMOND REPORT

June 24, 2026

IGI Report Number

LG795628507

Description

LABORATORY GROWN DIAMOND

Shape and Cutting Style

PEAR ROSE CUT

Measurements

9.44 X 6.55 X 1.72 MM

GRADING RESULTS

Carat Weight

0.92 CARAT

Color Grade

FANCY VIVID PINK

Clarity Grade

VVS 2

ADDITIONAL GRADING INFORMATION

Polish

VERY GOOD

Symmetry

GOOD

Fluorescence

SLIGHT

Inscription(s)

IGI LG795628507

Comments: This Laboratory Grown Diamond was created by Chemical Vapor Deposition (CVD) growth process.

Indications of post-growth treatment.

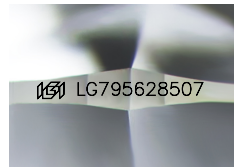

Sample Image Used

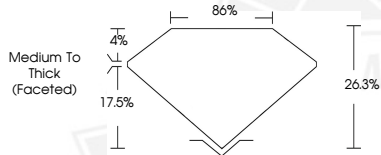

June 24, 2026

IGI Report Number **LG795628507**

PEAR ROSE CUT

LABORATORY GROWN DIAMOND

9.44 X 6.55 X 1.72 MM

Carat Weight **0.92 CARAT**

Color Grade **FANCY VIVID PINK**

Clarity Grade **VVS 2**

Polish **VERY GOOD**

Symmetry **GOOD**

Fluorescence **SLIGHT**

Inscription(s) **IGI LG795628507**

Comments: This Laboratory Grown Diamond was created by Chemical Vapor Deposition (CVD) growth process. Indications of post-growth treatment.



THIS DOCUMENT WAS PRODUCED WITH THE FOLLOWING SECURITY MEASURES: SPECIAL DOCUMENT PAPER, INK SCREENS, WATERMARK, BACKGROUND DESIGNS, HOLOGRAM AND OTHER SECURITY FEATURES NOT LISTED AND DO EXCEED DOCUMENT SECURITY INDUSTRY GUIDELINES.