



LABORATORY GROWN DIAMOND REPORT

May 15, 2026
 IGI Report Number **LG795624296**
 Description **LABORATORY GROWN DIAMOND**
 Shape and Cutting Style **PEAR MODIFIED BRILLIANT**
 Measurements **7.59 X 4.50 X 2.80 MM**

GRADING RESULTS

Carat Weight **0.70 CARAT**
 Color Grade **FANCY INTENSE YELLOW**
 Clarity Grade **VS 1**

ADDITIONAL GRADING INFORMATION

Polish **GOOD**
 Symmetry **GOOD**
 Fluorescence **NONE**
 Inscription(s) **IGI LG795624296**

Comments: This Laboratory Grown Diamond was created by Chemical Vapor Deposition (CVD) growth process.

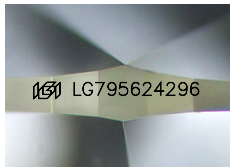

Sample Image Used

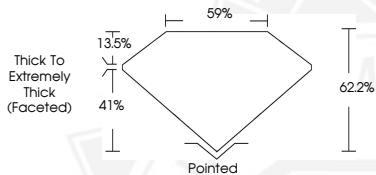

May 15, 2026

IGI Report Number **LG795624296**
PEAR MODIFIED BRILLIANT
LABORATORY GROWN DIAMOND
7.59 X 4.50 X 2.80 MM

Carat Weight **0.70 CARAT**
 Color Grade **FANCY INTENSE YELLOW**

Clarity Grade **VS 1**
 Polish **GOOD**
 Symmetry **GOOD**
 Fluorescence **NONE**
 Inscription(s) **IGI LG795624296**

Comments: This Laboratory Grown Diamond was created by Chemical Vapor Deposition (CVD) growth process.



May 15, 2026

IGI Report Number **LG795624296**
PEAR MODIFIED BRILLIANT
LABORATORY GROWN DIAMOND
7.59 X 4.50 X 2.80 MM

Carat Weight **0.70 CARAT**
 Color Grade **FANCY INTENSE YELLOW**

Clarity Grade **VS 1**
 Polish **GOOD**
 Symmetry **GOOD**
 Fluorescence **NONE**
 Inscription(s) **IGI LG795624296**

Comments: This Laboratory Grown Diamond was created by Chemical Vapor Deposition (CVD) growth process.



THIS DOCUMENT WAS PRODUCED WITH THE FOLLOWING SECURITY MEASURES: SPECIAL DOCUMENT PAPER, INK SCREENS, WATERMARK, BACKGROUND DESIGNS, HOLOGRAM AND OTHER SECURITY FEATURES NOT LISTED AND DO EXCEED DOCUMENT SECURITY INDUSTRY GUIDELINES.