



June 16, 2026

IGI Report Number **LG795615877**

ROUND BRILLIANT

LABORATORY GROWN DIAMOND

5.46 - 5.51 X 3.46 MM

Carat Weight **0.66 CARAT**

Color Grade **FANCY VIVID BLUE**

Clarity Grade **VS 2**

Cut Grade **VERY GOOD**

Polish **GOOD**

Symmetry **GOOD**

Fluorescence **NONE**

Inscription(s) **IGI LG795615877**

Comments: This Laboratory Grown Diamond was created by Chemical Vapor Deposition (CVD) growth process. Indications of post-growth treatment.

LABORATORY GROWN DIAMOND REPORT

June 16, 2026

IGI Report Number

LG795615877

Description

LABORATORY GROWN DIAMOND

Shape and Cutting Style

ROUND BRILLIANT

Measurements

5.46 - 5.51 X 3.46 MM

GRADING RESULTS

Carat Weight

0.66 CARAT

Color Grade

FANCY VIVID BLUE

Clarity Grade

VS 2

Cut Grade

VERY GOOD

ADDITIONAL GRADING INFORMATION

Polish

GOOD

Symmetry

GOOD

Fluorescence

NONE

Inscription(s)

IGI LG795615877

Comments: This Laboratory Grown Diamond was created by Chemical Vapor Deposition (CVD) growth process.

Indications of post-growth treatment.

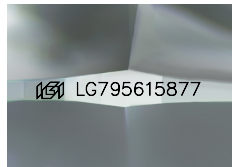

Sample Image Used

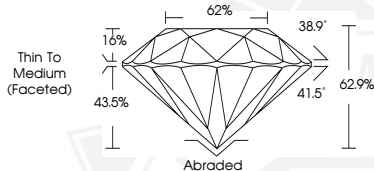

June 16, 2026

IGI Report Number **LG795615877**

ROUND BRILLIANT

LABORATORY GROWN DIAMOND

5.46 - 5.51 X 3.46 MM

Carat Weight **0.66 CARAT**

Color Grade **FANCY VIVID BLUE**

Clarity Grade **VS 2**

Cut Grade **VERY GOOD**

Polish **GOOD**

Symmetry **GOOD**

Fluorescence **NONE**

Inscription(s) **IGI LG795615877**

Comments: This Laboratory Grown Diamond was created by Chemical Vapor Deposition (CVD) growth process. Indications of post-growth treatment.



THIS DOCUMENT WAS PRODUCED WITH THE FOLLOWING SECURITY MEASURES: SPECIAL DOCUMENT PAPER, INK SCREENS, WATERMARK, BACKGROUND DESIGNS, HOLOGRAM AND OTHER SECURITY FEATURES NOT LISTED AND DO EXCEED DOCUMENT SECURITY INDUSTRY GUIDELINES.