



June 11, 2026

IGI Report Number **LG795615744**

**ROUND BRILLIANT
LABORATORY GROWN DIAMOND
5.40 - 5.44 X 3.30 MM**

| | |
|----------------|------------------------|
| Carat Weight | 0.60 CARAT |
| Color Grade | D |
| Clarity Grade | VVS 2 |
| Cut Grade | EXCELLENT |
| Polish | EXCELLENT |
| Symmetry | EXCELLENT |
| Fluorescence | NONE |
| Inscription(s) | IGI LG795615744 |

LABORATORY GROWN DIAMOND REPORT

| | |
|-------------------------|---------------------------------|
| June 11, 2026 | |
| IGI Report Number | LG795615744 |
| Description | LABORATORY GROWN DIAMOND |
| Shape and Cutting Style | ROUND BRILLIANT |
| Measurements | 5.40 - 5.44 X 3.30 MM |

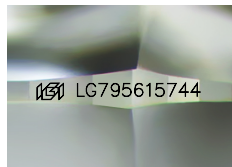

Sample Image Used

GRADING RESULTS

| | |
|---------------|-------------------|
| Carat Weight | 0.60 CARAT |
| Color Grade | D |
| Clarity Grade | VVS 2 |
| Cut Grade | EXCELLENT |

ADDITIONAL GRADING INFORMATION

| | |
|----------------|------------------------|
| Polish | EXCELLENT |
| Symmetry | EXCELLENT |
| Fluorescence | NONE |
| Inscription(s) | IGI LG795615744 |

Comments: As Grown - No indication of post-growth treatment. This Laboratory Grown Diamond was created by High Pressure High Temperature (HPHT) growth process. Type II

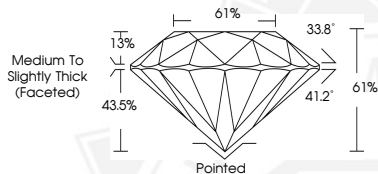

June 11, 2026

IGI Report Number **LG795615744**

**ROUND BRILLIANT
LABORATORY GROWN DIAMOND
5.40 - 5.44 X 3.30 MM**

| | |
|----------------|------------------------|
| Carat Weight | 0.60 CARAT |
| Color Grade | D |
| Clarity Grade | VVS 2 |
| Cut Grade | EXCELLENT |
| Polish | EXCELLENT |
| Symmetry | EXCELLENT |
| Fluorescence | NONE |
| Inscription(s) | IGI LG795615744 |

Comments: As Grown - No indication of post-growth treatment. This Laboratory Grown Diamond was created by High Pressure High Temperature (HPHT) growth process. Type II



THIS DOCUMENT WAS PRODUCED WITH THE FOLLOWING SECURITY MEASURES: SPECIAL DOCUMENT PAPER, INK SCREENS, WATERMARK, BACKGROUND DESIGNS, HOLOGRAM AND OTHER SECURITY FEATURES NOT LISTED AND DO EXCEED DOCUMENT SECURITY INDUSTRY GUIDELINES.