



LABORATORY GROWN DIAMOND REPORT

April 30, 2026
 IGI Report Number **LG794697702**
 Description **LABORATORY GROWN DIAMOND**
 Shape and Cutting Style **HEART BRILLIANT**
 Measurements **4.68 X 5.86 X 3.01 MM**

GRADING RESULTS

Carat Weight **0.50 CARAT**
 Color Grade **FANCY BROWN**
 Clarity Grade **VS 1**

ADDITIONAL GRADING INFORMATION

Polish **VERY GOOD**
 Symmetry **VERY GOOD**
 Fluorescence **SLIGHT**
 Inscription(s) **IGI LG794697702**

Comments: This Laboratory Grown Diamond was created by Chemical Vapor Deposition (CVD) growth process. Indications of post-growth treatment.

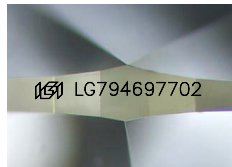

Sample Image Used

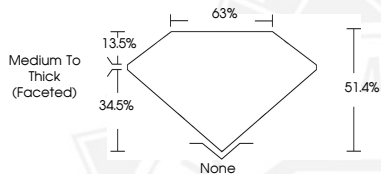

April 30, 2026
 IGI Report Number **LG794697702**
HEART BRILLIANT
LABORATORY GROWN DIAMOND
4.68 X 5.86 X 3.01 MM
 Carat Weight **0.50 CARAT**
 Color Grade **FANCY BROWN**
 Clarity Grade **VS 1**
 Polish **VERY GOOD**
 Symmetry **VERY GOOD**
 Fluorescence **SLIGHT**
 Inscription(s) **IGI LG794697702**

Comments: This Laboratory Grown Diamond was created by Chemical Vapor Deposition (CVD) growth process. Indications of post-growth treatment.



April 30, 2026
 IGI Report Number **LG794697702**
HEART BRILLIANT
LABORATORY GROWN DIAMOND
4.68 X 5.86 X 3.01 MM
 Carat Weight **0.50 CARAT**
 Color Grade **FANCY BROWN**
 Clarity Grade **VS 1**
 Polish **VERY GOOD**
 Symmetry **VERY GOOD**
 Fluorescence **SLIGHT**
 Inscription(s) **IGI LG794697702**

Comments: This Laboratory Grown Diamond was created by Chemical Vapor Deposition (CVD) growth process. Indications of post-growth treatment.



THIS DOCUMENT WAS PRODUCED WITH THE FOLLOWING SECURITY MEASURES: SPECIAL DOCUMENT PAPER, INK SCREENS, WATERMARK, BACKGROUND DESIGNS, HOLOGRAM AND OTHER SECURITY FEATURES NOT LISTED AND DO EXCEED DOCUMENT SECURITY INDUSTRY GUIDELINES.