



April 30, 2026

IGI Report Number **LG794697700**

**HEART BRILLIANT**

**LABORATORY GROWN DIAMOND**

**5.11 X 5.81 X 2.98 MM**

Carat Weight **0.55 CARAT**

Color Grade **FANCY VIVID GREEN**

Clarity Grade **VS 2**

Polish **VERY GOOD**

Symmetry **VERY GOOD**

Fluorescence **NONE**

Inscription(s) **IGI LG794697700**

Comments: This Laboratory Grown Diamond was created by Chemical Vapor Deposition (CVD) growth process. Indications of post-growth treatment.

**LABORATORY GROWN DIAMOND REPORT**

April 30, 2026

IGI Report Number

**LG794697700**

Description

**LABORATORY GROWN DIAMOND**

Shape and Cutting Style

**HEART BRILLIANT**

Measurements

**5.11 X 5.81 X 2.98 MM**

**GRADING RESULTS**

Carat Weight

**0.55 CARAT**

Color Grade

**FANCY VIVID GREEN**

Clarity Grade

**VS 2**

**ADDITIONAL GRADING INFORMATION**

Polish

**VERY GOOD**

Symmetry

**VERY GOOD**

Fluorescence

**NONE**

Inscription(s)

**IGI LG794697700**

Comments: This Laboratory Grown Diamond was created by Chemical Vapor Deposition (CVD) growth process.

Indications of post-growth treatment.

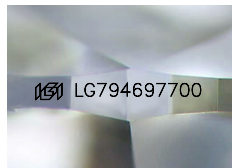

Sample Image Used

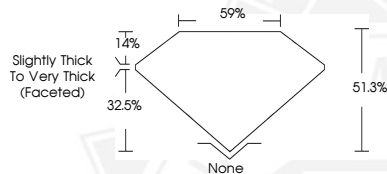

April 30, 2026

IGI Report Number **LG794697700**

**HEART BRILLIANT**

**LABORATORY GROWN DIAMOND**

**5.11 X 5.81 X 2.98 MM**

Carat Weight **0.55 CARAT**

Color Grade **FANCY VIVID GREEN**

Clarity Grade **VS 2**

Polish **VERY GOOD**

Symmetry **VERY GOOD**

Fluorescence **NONE**

Inscription(s) **IGI LG794697700**

Comments: This Laboratory Grown Diamond was created by Chemical Vapor Deposition (CVD) growth process. Indications of post-growth treatment.



THIS DOCUMENT WAS PRODUCED WITH THE FOLLOWING SECURITY MEASURES: SPECIAL DOCUMENT PAPER, INK SCREENS, WATERMARK, BACKGROUND DESIGNS, HOLOGRAM AND OTHER SECURITY FEATURES NOT LISTED AND DO EXCEED DOCUMENT SECURITY INDUSTRY GUIDELINES.