



ELECTRONIC COPY

LG794686671
Report verification at igi.org



May 4, 2026

IGI Report Number **LG794686671**

Description **LABORATORY GROWN DIAMOND**

Shape and Cutting Style **ROUND BRILLIANT**

Measurements **8.05 - 8.09 X 4.98 MM**

GRADING RESULTS

Carat Weight **2.00 CARATS**

Color Grade **E**

Clarity Grade **VVS 2**

Cut Grade **IDEAL**

May 4, 2026

IGI Report Number **LG794686671**

Description **LABORATORY GROWN DIAMOND**

Shape and Cutting Style **ROUND BRILLIANT**

Measurements **8.05 - 8.09 X 4.98 MM**

GRADING RESULTS

Carat Weight **2.00 CARATS**

Color Grade **E**

Clarity Grade **VVS 2**

Cut Grade **IDEAL**

ADDITIONAL GRADING INFORMATION

Polish **EXCELLENT**

Symmetry **EXCELLENT**

Fluorescence **NONE**

Inscription(s) **LG794686671**

Comments: This Laboratory Grown Diamond was created by Chemical Vapor Deposition (CVD) growth process. Type IIa

PROPORTIONS

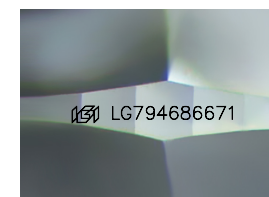
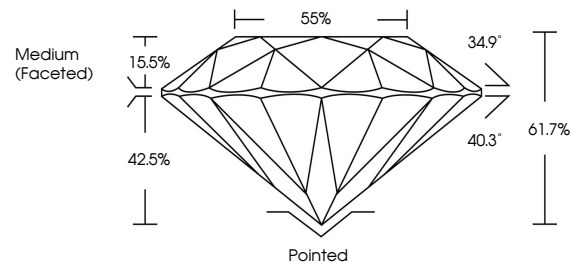

Sample Image Used

COLOR

D E F G H I J Faint Very Light Light

CLARITY

| FL | IF | VVS ¹⁻² | VS ¹⁻² | SI ¹⁻² | I ¹⁻³ |
|----------|---------------------|-----------------------------|------------------------|-------------------|------------------|
| Flawless | Internally Flawless | Very Very Slightly Included | Very Slightly Included | Slightly Included | Included |

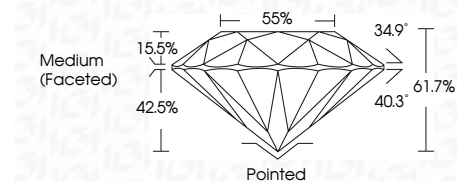

ADDITIONAL GRADING INFORMATION

Polish **EXCELLENT**

Symmetry **EXCELLENT**

Fluorescence **NONE**

Inscription(s) **LG794686671**

Comments: This Laboratory Grown Diamond was created by Chemical Vapor Deposition (CVD) growth process. Type IIa



IGI



| | | | | | | | | |
|-----------------------|---------------------------|----------------|-------|------------------|-----------|-----------|------|-----------------|
| May 4, 2026 | IGI Report No LG794686671 | 2.00 CARATS | E | Pointed | EXCELLENT | EXCELLENT | None | IGI LG794686671 |
| 8.05 - 8.09 X 4.98 MM | ROUND BRILLIANT | Carat Weight | VVS 2 | Medium (Faceted) | IDEAL | EXCELLENT | NONE | |
| | | Color Grade | IDEAL | | 61.7% | | | |
| | | Clarity Grade | 61.7% | | | | | |
| | | Depth | | | | | | |
| | | Table | | | | | | |
| | | Girdle | | | | | | |
| | | Culet | | | | | | |
| | | Polish | | | | | | |
| | | Symmetry | | | | | | |
| | | Fluorescence | | | | | | |
| | | Inscription(s) | | | | | | |

Comments: This Laboratory Grown Diamond was created by Chemical Vapor Deposition (CVD) growth process. Type IIa