



ELECTRONIC COPY

LG794610755
Report verification at igi.org



June 3, 2026
IGI Report Number **LG794610755**
Description **LABORATORY GROWN DIAMOND**
Shape and Cutting Style **ROUND BRILLIANT**
Measurements **7.37 - 7.43 X 4.39 MM**

GRADING RESULTS
Carat Weight **1.50 CARAT**
Color Grade **FANCY PINK**
Clarity Grade **SI 2**
Cut Grade **VERY GOOD**

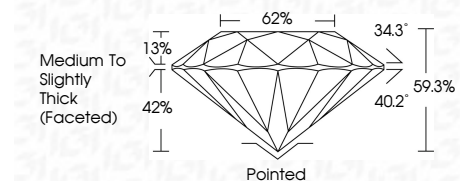

ADDITIONAL GRADING INFORMATION
Polish **GOOD**
Symmetry **VERY GOOD**
Fluorescence **SLIGHT**
Inscription(s) **IGI LG794610755**
Comments: This Laboratory Grown Diamond was created by Chemical Vapor Deposition (CVD) growth process. Indications of post-growth treatment.



June 3, 2026
IGI Report No LG794610755
ROUND BRILLIANT
1.50 CARAT
FANCY PINK
SI 2
VERY GOOD
7.37 - 7.43 X 4.39 MM
62%
59.3%
Medium To Slightly Thick (Faceted)
Pointed
GOOD
VERY GOOD
SLIGHT
IGI LG794610755
Comments: This Laboratory Grown Diamond was created by Chemical Vapor Deposition (CVD) growth process. Indications of post-growth treatment.

June 3, 2026
IGI Report Number **LG794610755**
Description **LABORATORY GROWN DIAMOND**
Shape and Cutting Style **ROUND BRILLIANT**
Measurements **7.37 - 7.43 X 4.39 MM**

GRADING RESULTS
Carat Weight **1.50 CARAT**
Color Grade **FANCY PINK**
Clarity Grade **SI 2**
Cut Grade **VERY GOOD**

ADDITIONAL GRADING INFORMATION
Polish **GOOD**
Symmetry **VERY GOOD**
Fluorescence **SLIGHT**
Inscription(s) **IGI LG794610755**

Comments: This Laboratory Grown Diamond was created by Chemical Vapor Deposition (CVD) growth process. Indications of post-growth treatment.

PROPORTIONS

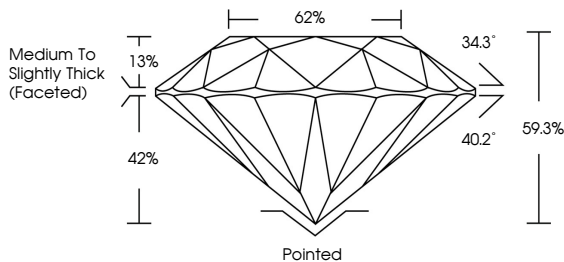

CLARITY CHARACTERISTICS

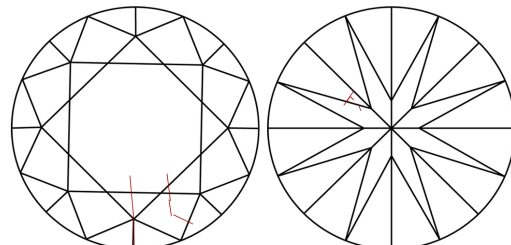

KEY TO SYMBOLS
Red symbols indicate internal characteristics.
Green symbols indicate external characteristics.

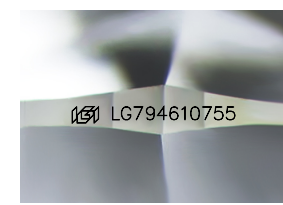

Sample Image Used

COLOR

D	E	F	G	H	I	J	Faint	Very Light	Light
---	---	---	---	---	---	---	-------	------------	-------

CLARITY

FL	IF	VS ¹⁻²	VS ¹⁻²	SI ¹⁻²	I ¹⁻³
Flawless	Internally Flawless	Very Very Slightly Included	Very Slightly Included	Slightly Included	Included

