



**ELECTRONIC COPY**

LG792620223  
Report verification at igi.org



April 27, 2026

IGI Report Number **LG792620223**

Description **LABORATORY GROWN DIAMOND**

Shape and Cutting Style **ROUND BRILLIANT**

Measurements **7.85 - 7.90 X 4.74 MM**

**GRADING RESULTS**

Carat Weight **1.80 CARAT**

Color Grade **FANCY LIGHT BROWN**

Clarity Grade **VVS 2**

Cut Grade **IDEAL**

April 27, 2026

IGI Report Number **LG792620223**

Description **LABORATORY GROWN DIAMOND**

Shape and Cutting Style **ROUND BRILLIANT**

Measurements **7.85 - 7.90 X 4.74 MM**

**GRADING RESULTS**

Carat Weight **1.80 CARAT**

Color Grade **FANCY LIGHT BROWN**

Clarity Grade **VVS 2**

Cut Grade **IDEAL**

**ADDITIONAL GRADING INFORMATION**

Polish **EXCELLENT**

Symmetry **EXCELLENT**

Fluorescence **SLIGHT**

Inscription(s) **LG792620223**

Comments: This Laboratory Grown Diamond was created by Chemical Vapor Deposition (CVD) growth process.

Indications of post-growth treatment.

**PROPORTIONS**

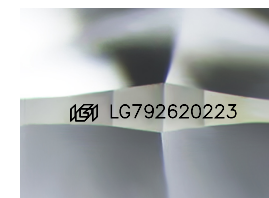
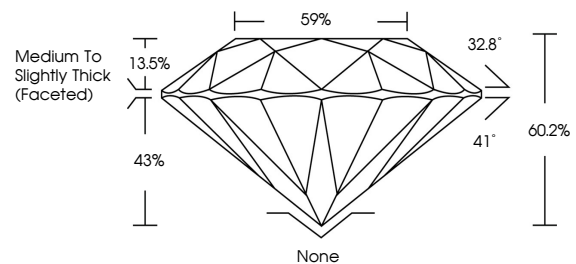

Sample Image Used

**CLARITY CHARACTERISTICS**

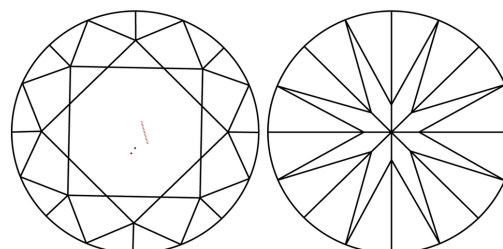

**KEY TO SYMBOLS**

Red symbols indicate internal characteristics.  
Green symbols indicate external characteristics.

**COLOR**

D E F G H I J Faint Very Light Light

**CLARITY**

| FL       | IF                  | VVS <sup>1-2</sup>          | VS <sup>1-2</sup>      | SI <sup>1-2</sup> | I <sup>1-3</sup> |
|----------|---------------------|-----------------------------|------------------------|-------------------|------------------|
| Flawless | Internally Flawless | Very Very Slightly Included | Very Slightly Included | Slightly Included | Included         |

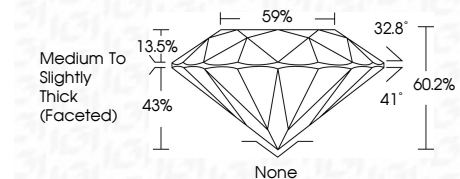

**ADDITIONAL GRADING INFORMATION**

Polish **EXCELLENT**

Symmetry **EXCELLENT**

Fluorescence **SLIGHT**

Inscription(s) **LG792620223**

Comments: This Laboratory Grown Diamond was created by Chemical Vapor Deposition (CVD) growth process. Indications of post-growth treatment.



**IGI**



|                           |                                    |           |           |
|---------------------------|------------------------------------|-----------|-----------|
| April 27, 2026            | 1.80 CARAT                         | None      | None      |
| IGI Report No LG792620223 | FANCY LIGHT BROWN                  | EXCELLENT | EXCELLENT |
| ROUND BRILLIANT           | VVS 2                              | EXCELLENT | EXCELLENT |
| 7.85 - 7.90 X 4.74 MM     | IDEAL                              | SLIGHT    | SLIGHT    |
| Color Grade               | 60.2%                              | None      | None      |
| Clarity Grade             | 59%                                | None      | None      |
| Cut Grade                 | Medium To Slightly Thick (Faceted) | None      | None      |
| Depth                     | IGI LG792620223                    | None      | None      |
| Table                     |                                    | None      | None      |
| Girdle                    |                                    | None      | None      |
| Polish                    |                                    | None      | None      |
| Symmetry                  |                                    | None      | None      |
| Fluorescence              |                                    | None      | None      |
| Inscription(s)            |                                    | None      | None      |

Comments: This Laboratory Grown Diamond was created by Chemical Vapor Deposition (CVD) growth process. Indications of post-growth treatment.