



LABORATORY GROWN DIAMOND REPORT

April 30, 2026
 IGI Report Number **LG792615436**
 Description **LABORATORY GROWN DIAMOND**
 Shape and Cutting Style **PEAR BRILLIANT**
 Measurements **7.69 X 4.50 X 2.72 MM**

GRADING RESULTS

Carat Weight **0.53 CARAT**
 Color Grade **FANCY YELLOW**
 Clarity Grade **SI 1**

ADDITIONAL GRADING INFORMATION

Polish **VERY GOOD**
 Symmetry **VERY GOOD**
 Fluorescence **NONE**
 Inscription(s) **IGI LG792615436**

Comments: This Laboratory Grown Diamond was created by Chemical Vapor Deposition (CVD) growth process.

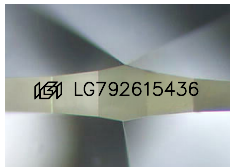

Sample Image Used

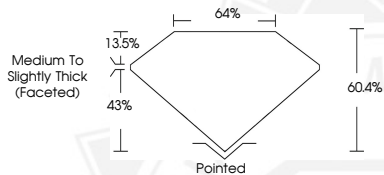

April 30, 2026
 IGI Report Number **LG792615436**
PEAR BRILLIANT
LABORATORY GROWN DIAMOND
7.69 X 4.50 X 2.72 MM
 Carat Weight **0.53 CARAT**
 Color Grade **FANCY YELLOW**
 Clarity Grade **SI 1**
 Polish **VERY GOOD**
 Symmetry **VERY GOOD**
 Fluorescence **NONE**
 Inscription(s) **IGI LG792615436**

Comments: This Laboratory Grown Diamond was created by Chemical Vapor Deposition (CVD) growth process.



April 30, 2026
 IGI Report Number **LG792615436**
PEAR BRILLIANT
LABORATORY GROWN DIAMOND
7.69 X 4.50 X 2.72 MM
 Carat Weight **0.53 CARAT**
 Color Grade **FANCY YELLOW**
 Clarity Grade **SI 1**
 Polish **VERY GOOD**
 Symmetry **VERY GOOD**
 Fluorescence **NONE**
 Inscription(s) **IGI LG792615436**

Comments: This Laboratory Grown Diamond was created by Chemical Vapor Deposition (CVD) growth process.



THIS DOCUMENT WAS PRODUCED WITH THE FOLLOWING SECURITY MEASURES: SPECIAL DOCUMENT PAPER, INK SCREENS, WATERMARK, BACKGROUND DESIGNS, HOLOGRAM AND OTHER SECURITY FEATURES NOT LISTED AND DO EXCEED DOCUMENT SECURITY INDUSTRY GUIDELINES.