



LABORATORY GROWN DIAMOND REPORT

April 23, 2026
 IGI Report Number **LG790675752**
 Description **LABORATORY GROWN DIAMOND**
 Shape and Cutting Style **HEART BRILLIANT**
 Measurements **4.90 X 5.57 X 3.05 MM**

GRADING RESULTS

Carat Weight **0.50 CARAT**
 Color Grade **FANCY VIVID GREEN**
 Clarity Grade **VS 1**

ADDITIONAL GRADING INFORMATION

Polish **EXCELLENT**
 Symmetry **VERY GOOD**
 Fluorescence **NONE**
 Inscription(s) **IGI LG790675752**

Comments: This Laboratory Grown Diamond was created by
 Chemical Vapor Deposition (CVD) growth process.
 Indications of post-growth treatment.

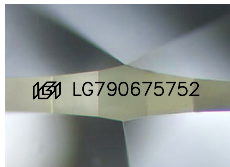

Sample Image Used

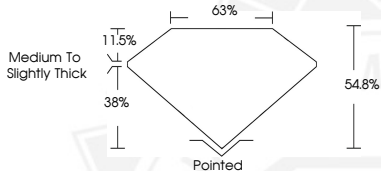

April 23, 2026
 IGI Report Number **LG790675752**
HEART BRILLIANT
LABORATORY GROWN DIAMOND
4.90 X 5.57 X 3.05 MM
 Carat Weight **0.50 CARAT**
 Color Grade **FANCY VIVID GREEN**
 Clarity Grade **VS 1**
 Polish **EXCELLENT**
 Symmetry **VERY GOOD**
 Fluorescence **NONE**
 Inscription(s) **IGI LG790675752**

Comments: This Laboratory Grown
 Diamond was created by
 Chemical Vapor Deposition (CVD)
 growth process. Indications of
 post-growth treatment.



April 23, 2026
 IGI Report Number **LG790675752**
HEART BRILLIANT
LABORATORY GROWN DIAMOND
4.90 X 5.57 X 3.05 MM
 Carat Weight **0.50 CARAT**
 Color Grade **FANCY VIVID GREEN**
 Clarity Grade **VS 1**
 Polish **EXCELLENT**
 Symmetry **VERY GOOD**
 Fluorescence **NONE**
 Inscription(s) **IGI LG790675752**

Comments: This Laboratory Grown
 Diamond was created by
 Chemical Vapor Deposition (CVD)
 growth process. Indications of
 post-growth treatment.



THIS DOCUMENT WAS PRODUCED WITH THE FOLLOWING SECURITY MEASURES: SPECIAL DOCUMENT PAPER, INK SCREENS, WATERMARK, BACKGROUND DESIGNS, HOLOGRAM AND OTHER SECURITY FEATURES NOT LISTED AND DO EXCEED DOCUMENT SECURITY INDUSTRY GUIDELINES.