



**LABORATORY GROWN DIAMOND REPORT**

April 22, 2026  
 IGI Report Number **LG790675727**  
 Description **LABORATORY GROWN DIAMOND**  
 Shape and Cutting Style **OVAL BRILLIANT**  
 Measurements **6.37 X 4.06 X 2.30 MM**

**GRADING RESULTS**

Carat Weight **0.39 CARAT**  
 Color Grade **FANCY YELLOW**  
 Clarity Grade **VS 1**

**ADDITIONAL GRADING INFORMATION**

Polish **VERY GOOD**  
 Symmetry **VERY GOOD**  
 Fluorescence **NONE**  
 Inscription(s) **IGI LG790675727**

Comments: This Laboratory Grown Diamond was created by Chemical Vapor Deposition (CVD) growth process.

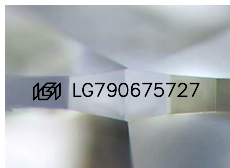

Sample Image Used

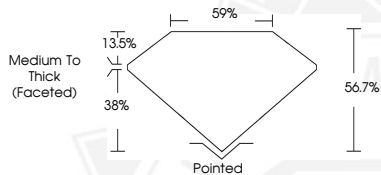

April 22, 2026  
 IGI Report Number **LG790675727**  
**OVAL BRILLIANT**  
**LABORATORY GROWN DIAMOND**  
**6.37 X 4.06 X 2.30 MM**  
 Carat Weight **0.39 CARAT**  
 Color Grade **FANCY YELLOW**  
 Clarity Grade **VS 1**  
 Polish **VERY GOOD**  
 Symmetry **VERY GOOD**  
 Fluorescence **NONE**  
 Inscription(s) **IGI LG790675727**

Comments: This Laboratory Grown Diamond was created by Chemical Vapor Deposition (CVD) growth process.



April 22, 2026  
 IGI Report Number **LG790675727**  
**OVAL BRILLIANT**  
**LABORATORY GROWN DIAMOND**  
**6.37 X 4.06 X 2.30 MM**  
 Carat Weight **0.39 CARAT**  
 Color Grade **FANCY YELLOW**  
 Clarity Grade **VS 1**  
 Polish **VERY GOOD**  
 Symmetry **VERY GOOD**  
 Fluorescence **NONE**  
 Inscription(s) **IGI LG790675727**

Comments: This Laboratory Grown Diamond was created by Chemical Vapor Deposition (CVD) growth process.



THIS DOCUMENT WAS PRODUCED WITH THE FOLLOWING SECURITY MEASURES: SPECIAL DOCUMENT PAPER, INK SCREENS, WATERMARK, BACKGROUND DESIGNS, HOLOGRAM AND OTHER SECURITY FEATURES NOT LISTED AND DO EXCEED DOCUMENT SECURITY INDUSTRY GUIDELINES.