



LABORATORY GROWN DIAMOND REPORT

April 22, 2026
 IGI Report Number **LG790675722**
 Description **LABORATORY GROWN DIAMOND**
 Shape and Cutting Style **OVAL BRILLIANT**
 Measurements **5.33 X 3.76 X 2.35 MM**

GRADING RESULTS

Carat Weight **0.29 CARAT**
 Color Grade **LIGHT YELLOW**
 Clarity Grade **VS 2**

ADDITIONAL GRADING INFORMATION

Polish **VERY GOOD**
 Symmetry **VERY GOOD**
 Fluorescence **NONE**
 Inscription(s) **IGI LG790675722**

Comments: This Laboratory Grown Diamond was created by Chemical Vapor Deposition (CVD) growth process.

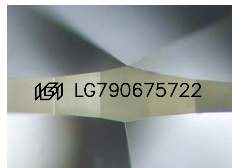

Sample Image Used

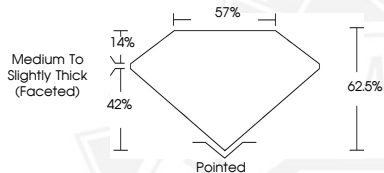

April 22, 2026
 IGI Report Number **LG790675722**
OVAL BRILLIANT
LABORATORY GROWN DIAMOND
5.33 X 3.76 X 2.35 MM
 Carat Weight **0.29 CARAT**
 Color Grade **LIGHT YELLOW**
 Clarity Grade **VS 2**
 Polish **VERY GOOD**
 Symmetry **VERY GOOD**
 Fluorescence **NONE**
 Inscription(s) **IGI LG790675722**
 Comments: This Laboratory Grown Diamond was created by Chemical Vapor Deposition (CVD) growth process.



April 22, 2026
 IGI Report Number **LG790675722**
OVAL BRILLIANT
LABORATORY GROWN DIAMOND
5.33 X 3.76 X 2.35 MM
 Carat Weight **0.29 CARAT**
 Color Grade **LIGHT YELLOW**
 Clarity Grade **VS 2**
 Polish **VERY GOOD**
 Symmetry **VERY GOOD**
 Fluorescence **NONE**
 Inscription(s) **IGI LG790675722**
 Comments: This Laboratory Grown Diamond was created by Chemical Vapor Deposition (CVD) growth process.



THIS DOCUMENT WAS PRODUCED WITH THE FOLLOWING SECURITY MEASURES: SPECIAL DOCUMENT PAPER, INK SCREENS, WATERMARK, BACKGROUND DESIGNS, HOLOGRAM AND OTHER SECURITY FEATURES NOT LISTED AND DO EXCEED DOCUMENT SECURITY INDUSTRY GUIDELINES.