



April 3, 2026

IGI Report Number LG788641541
ROUND BRILLIANT
LABORATORY GROWN DIAMOND
4.65 - 4.67 X 2.76 MM

Carat Weight 0.37 CARAT
Color Grade FANCY VIVID YELLOW
Clarity Grade SI 1
Cut Grade EXCELLENT
Polish VERY GOOD
Symmetry VERY GOOD
Fluorescence NONE
Inscription(s) IGI LG788641541

Comments: As Grown - No indication of post-growth treatment. This Laboratory Grown Diamond was created by High Pressure High Temperature (HPHT) growth process.

LABORATORY GROWN DIAMOND REPORT

April 3, 2026
IGI Report Number **LG788641541**
Description **LABORATORY GROWN DIAMOND**
Shape and Cutting Style **ROUND BRILLIANT**
Measurements **4.65 - 4.67 X 2.76 MM**

GRADING RESULTS

Carat Weight 0.37 CARAT
Color Grade FANCY VIVID YELLOW
Clarity Grade SI 1
Cut Grade EXCELLENT

ADDITIONAL GRADING INFORMATION

Polish VERY GOOD
Symmetry VERY GOOD
Fluorescence NONE
Inscription(s) IGI LG788641541

Comments: As Grown - No indication of post-growth treatment. This Laboratory Grown Diamond was created by High Pressure High Temperature (HPHT) growth process.

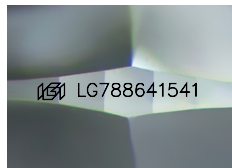

Sample Image Used

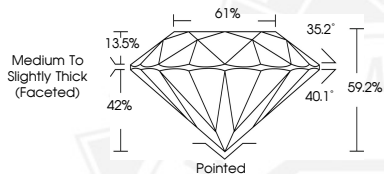

April 3, 2026

IGI Report Number LG788641541
ROUND BRILLIANT
LABORATORY GROWN DIAMOND
4.65 - 4.67 X 2.76 MM

Carat Weight 0.37 CARAT
Color Grade FANCY VIVID YELLOW
Clarity Grade SI 1
Cut Grade EXCELLENT
Polish VERY GOOD
Symmetry VERY GOOD
Fluorescence NONE
Inscription(s) IGI LG788641541

Comments: As Grown - No indication of post-growth treatment. This Laboratory Grown Diamond was created by High Pressure High Temperature (HPHT) growth process.



THIS DOCUMENT WAS PRODUCED WITH THE FOLLOWING SECURITY MEASURES: SPECIAL DOCUMENT PAPER, INK SCREENS, WATERMARK, BACKGROUND DESIGNS, HOLOGRAM AND OTHER SECURITY FEATURES NOT LISTED AND DO EXCEED DOCUMENT SECURITY INDUSTRY GUIDELINES.