



May 28, 2026

IGI Report Number **LG787666205**

**ROUND BRILLIANT
LABORATORY GROWN DIAMOND
5.27 - 5.37 X 3.05 MM**

Carat Weight	0.61 CARAT
Color Grade	K
Clarity Grade	VS 1
Cut Grade	FAIR
Polish	VERY GOOD
Symmetry	EXCELLENT
Fluorescence	NONE
Inscription(s)	IGI LG787666205

Comments: This Laboratory Grown Diamond was created by Chemical Vapor Deposition (CVD) growth process. Type IIa Faint Brown

LABORATORY GROWN DIAMOND REPORT

May 28, 2026
IGI Report Number **LG787666205**
Description **LABORATORY GROWN DIAMOND**
Shape and Cutting Style **ROUND BRILLIANT**
Measurements **5.27 - 5.37 X 3.05 MM**

GRADING RESULTS

Carat Weight **0.61 CARAT**
Color Grade **K**
Clarity Grade **VS 1**
Cut Grade **FAIR**

ADDITIONAL GRADING INFORMATION

Polish **VERY GOOD**
Symmetry **EXCELLENT**
Fluorescence **NONE**
Inscription(s) **IGI LG787666205**

Comments: This Laboratory Grown Diamond was created by Chemical Vapor Deposition (CVD) growth process.
Type IIa
Faint Brown

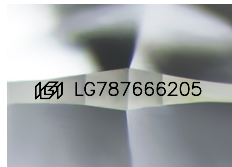

Sample Image Used

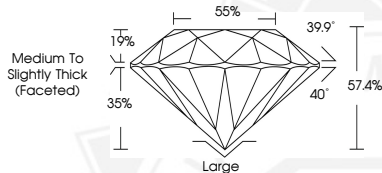

May 28, 2026

IGI Report Number **LG787666205**

**ROUND BRILLIANT
LABORATORY GROWN DIAMOND
5.27 - 5.37 X 3.05 MM**

Carat Weight	0.61 CARAT
Color Grade	K
Clarity Grade	VS 1
Cut Grade	FAIR
Polish	VERY GOOD
Symmetry	EXCELLENT
Fluorescence	NONE
Inscription(s)	IGI LG787666205

Comments: This Laboratory Grown Diamond was created by Chemical Vapor Deposition (CVD) growth process. Type IIa Faint Brown

THIS DOCUMENT WAS PRODUCED WITH THE FOLLOWING SECURITY MEASURES: SPECIAL DOCUMENT PAPER, INK SCREENS, WATERMARK, BACKGROUND DESIGNS, HOLOGRAM AND OTHER SECURITY FEATURES NOT LISTED AND DO EXCEED DOCUMENT SECURITY INDUSTRY GUIDELINES.