



LABORATORY GROWN DIAMOND REPORT

May 28, 2026
 IGI Report Number **LG787666144**
 Description **LABORATORY GROWN DIAMOND**
 Shape and Cutting Style **HEART BRILLIANT**
 Measurements **5.62 X 5.50 X 3.67 MM**

GRADING RESULTS

Carat Weight **0.67 CARAT**
 Color Grade **FANCY BROWN**
 Clarity Grade **VS 2**

ADDITIONAL GRADING INFORMATION

Polish **VERY GOOD**
 Symmetry **VERY GOOD**
 Fluorescence **NONE**
 Inscription(s) **IGI LG787666144**

Comments: This Laboratory Grown Diamond was created by Chemical Vapor Deposition (CVD) growth process. Indications of post-growth treatment.

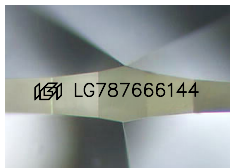

Sample Image Used

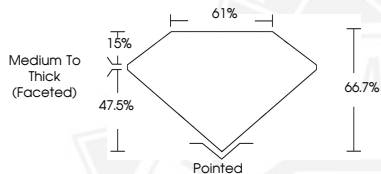

May 28, 2026
 IGI Report Number **LG787666144**
HEART BRILLIANT
LABORATORY GROWN DIAMOND
5.62 X 5.50 X 3.67 MM
 Carat Weight **0.67 CARAT**
 Color Grade **FANCY BROWN**
 Clarity Grade **VS 2**
 Polish **VERY GOOD**
 Symmetry **VERY GOOD**
 Fluorescence **NONE**
 Inscription(s) **IGI LG787666144**

Comments: This Laboratory Grown Diamond was created by Chemical Vapor Deposition (CVD) growth process. Indications of post-growth treatment.



May 28, 2026
 IGI Report Number **LG787666144**
HEART BRILLIANT
LABORATORY GROWN DIAMOND
5.62 X 5.50 X 3.67 MM
 Carat Weight **0.67 CARAT**
 Color Grade **FANCY BROWN**
 Clarity Grade **VS 2**
 Polish **VERY GOOD**
 Symmetry **VERY GOOD**
 Fluorescence **NONE**
 Inscription(s) **IGI LG787666144**

Comments: This Laboratory Grown Diamond was created by Chemical Vapor Deposition (CVD) growth process. Indications of post-growth treatment.



THIS DOCUMENT WAS PRODUCED WITH THE FOLLOWING SECURITY MEASURES: SPECIAL DOCUMENT PAPER, INK SCREENS, WATERMARK, BACKGROUND DESIGNS, HOLOGRAM AND OTHER SECURITY FEATURES NOT LISTED AND DO EXCEED DOCUMENT SECURITY INDUSTRY GUIDELINES.