INTERNATIONAL GEMOLOGICAL INSTITUTE

**ELECTRONIC COPY**

## LABORATORY GROWN DIAMOND REPORT

| | |
|---|---|
| May 4, 2026 | |
| IGI Report Number | LG787621964 |
| Description | LABORATORY GROWN DIAMOND |
| Shape and Cutting Style | PEAR BRILLIANT |
| Measurements | 10.04 X 6.62 X 4.24 MM |

**GRADING RESULTS**

| | |
|---|---|
| Carat Weight | 2.00 CARATS |
| Color Grade | FANCY BLACK |

**ADDITIONAL GRADING INFORMATION**

| | |
|---|---|
| Fluorescence | NONE |
| Inscription(s) | LABGROWN LG787621964 |

LG787621964

Report verification at igi.org

**PROPORTIONS**

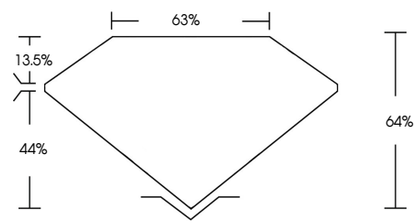


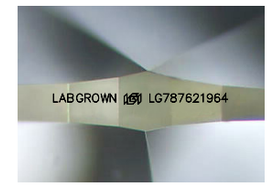


Sample Image Used

**COLOR**

| D | E | F | G | H | I | J | Faint | Very Light | Light |
|---|---|---|---|---|---|---|---|---|---|

**CLARITY**

| FL | IF | VVS 1 - 2 | VS 1 - 2 | SI 1 - 2 | I 1 - 3 |
|---|---|---|---|---|---|
| Flawless | Internally Flawless | Very Very Slightly Included | Very Slightly Included | Slightly Included | Included |

© IGI 2020, International Gemological Institute

FD - 10 20

THIS DOCUMENT WAS PRODUCED WITH THE FOLLOWING SECURITY MEASURES: SPECIAL DOCUMENT PAPER, INK SCREENS, WATERMARK BACKGROUND DESIGNS, HOLOGRAM AND OTHER SECURITY FEATURES NOT LISTED AND DO EXCEED DOCUMENT SECURITY INDUSTRY GUIDELINES.

www.igi.org

LABORATORY GROWN DIAMOND REPORT

May 4, 2026

| | |
|---|---|
| IGI Report Number | LG787621964 |
| Description | LABORATORY GROWN DIAMOND |
| Shape and Cutting Style | PEAR BRILLIANT |
| Measurements | 10.04 X 6.62 X 4.24 MM |

GRADING RESULTS

| | |
|---|---|
| Carat Weight | 2.00 CARATS |
| Color Grade | FANCY BLACK |

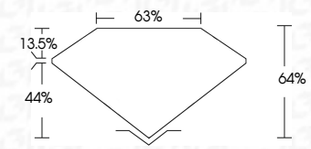


ADDITIONAL GRADING INFORMATION

| | |
|---|---|
| Fluorescence | NONE |
| Inscription(s) | LABGROWN LG787621964 |

IGI

May 4, 2026
IGI Report No.LG787621964
PEAR BRILLIANT
10.04 X 6.62 X 4.24 MM
Carat Weight 2.00 CARATS
Color Grade FANCY BLACK
Depth 64%
Table 63%
Girdle
Culet
Fluorescence NONE
Inscription(s) LABGROWN LG787621964