



**INTERNATIONAL  
GEMOLOGICAL  
INSTITUTE**

**ELECTRONIC COPY**



March 30, 2026

**IGI Report Number** LG786673722  
**ROUND BRILLIANT**  
**LABORATORY GROWN DIAMOND**  
**4.04 - 4.07 X 2.55 MM**

**Carat Weight** 0.26 CARAT  
**Color Grade** FANCY DEEP ORANGE

**Clarity Grade** VS 1

**Cut Grade** VERY GOOD

**Polish** EXCELLENT

**Symmetry** VERY GOOD

**Fluorescence** NONE

**Inscription(s)** IGI LG786673722

Comments: This Laboratory Grown Diamond was created by Chemical Vapor Deposition (CVD) growth process. Indications of post-growth treatment.

**LABORATORY GROWN DIAMOND REPORT**

March 30, 2026

IGI Report Number

LG786673722

Description

LABORATORY GROWN DIAMOND

Shape and Cutting Style

ROUND BRILLIANT

Measurements

4.04 - 4.07 X 2.55 MM

**GRADING RESULTS**

Carat Weight

0.26 CARAT

Color Grade

FANCY DEEP ORANGE

Clarity Grade

VS 1

Cut Grade

VERY GOOD

**ADDITIONAL GRADING INFORMATION**

Polish

EXCELLENT

Symmetry

VERY GOOD

Fluorescence

NONE

Inscription(s)

IGI LG786673722

Comments: This Laboratory Grown Diamond was created by Chemical Vapor Deposition (CVD) growth process.

Indications of post-growth treatment.

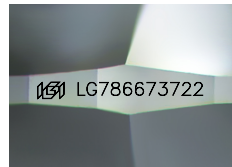

Sample Image Used

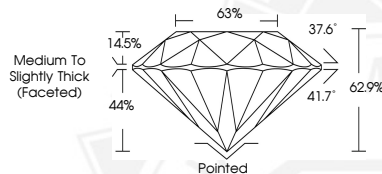

March 30, 2026

**IGI Report Number** LG786673722  
**ROUND BRILLIANT**  
**LABORATORY GROWN DIAMOND**  
**4.04 - 4.07 X 2.55 MM**

**Carat Weight** 0.26 CARAT  
**Color Grade** FANCY DEEP ORANGE

**Clarity Grade** VS 1

**Cut Grade** VERY GOOD

**Polish** EXCELLENT

**Symmetry** VERY GOOD

**Fluorescence** NONE

**Inscription(s)** IGI LG786673722

Comments: This Laboratory Grown Diamond was created by Chemical Vapor Deposition (CVD) growth process. Indications of post-growth treatment.



THIS DOCUMENT WAS PRODUCED WITH THE FOLLOWING SECURITY MEASURES: SPECIAL DOCUMENT PAPER, INK SCREENS, WATERMARK BACKGROUND DESIGN, HOLOGRAM AND OTHER SECURITY FEATURES NOT LISTED AND DO EXCEED DOCUMENT SECURITY INDUSTRY GUIDELINES.

For terms & conditions and to verify this report, please visit [www.igi.org](http://www.igi.org)