INTERNATIONAL GEMOLOGICAL INSTITUTE

**ELECTRONIC COPY**

## LABORATORY GROWN DIAMOND REPORT

July 29, 2026

| | |
|---|---|
| IGI Report Number | LG786645142 |
| Description | LABORATORY GROWN DIAMOND |
| Shape and Cutting Style | OCTAGONAL MODIFIED BRILLIANT |
| Measurements | 7.01 X 7.15 X 4.24 MM |

### GRADING RESULTS

| | |
|---|---|
| Carat Weight | 1.56 CARAT |
| Color Grade | E |
| Clarity Grade | VVS 1 |

### ADDITIONAL GRADING INFORMATION

| | |
|---|---|
| Polish | EXCELLENT |
| Symmetry | EXCELLENT |
| Fluorescence | NONE |
| Inscription(s) | LG786645142 |

Comments: As Grown - No indication of post-growth treatment.
This Laboratory Grown Diamond was created by High Pressure High Temperature (HPHT) growth process.
Type II

LG786645142
Report verification at igi.org

### PROPORTIONS

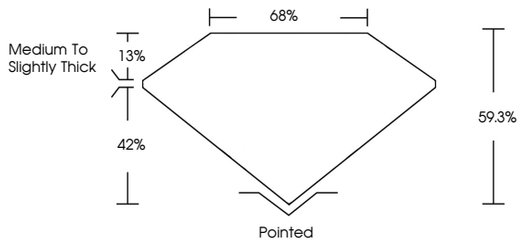


### CLARITY CHARACTERISTICS

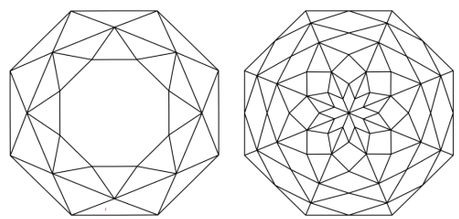

### KEY TO SYMBOLS

Red symbols indicate internal characteristics.
Green symbols indicate external characteristics.

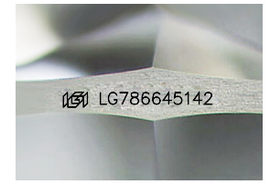


Sample Image Used

### COLOR

| D | E | F | G | H | I | J | Faint | Very Light | Light |
|---|---|---|---|---|---|---|---|---|---|

### CLARITY

| FL | IF | VVS 1 - 2 | VS 1 - 2 | SI 1 - 2 | I 1 - 3 |
|---|---|---|---|---|---|
| Flawless | Internally Flawless | Very Very Slightly Included | Very Slightly Included | Slightly Included | Included |

© IGI 2020, International Gemological Institute

FD - 10 20

THIS DOCUMENT WAS PRODUCED WITH THE FOLLOWING SECURITY MEASURES: SPECIAL DOCUMENT PAPER, INK SCREENS, WATERMARK BACKGROUND DESIGNS, HOLOGRAM AND OTHER SECURITY FEATURES NOT LISTED AND DO EXCEED DOCUMENT SECURITY INDUSTRY GUIDELINES.

www.igi.org

LABORATORY GROWN DIAMOND REPORT

July 29, 2026

| | |
|---|---|
| IGI Report Number | LG786645142 |
| Description | LABORATORY GROWN DIAMOND |
| Shape and Cutting Style | OCTAGONAL MODIFIED BRILLIANT |
| Measurements | 7.01 X 7.15 X 4.24 MM |

### GRADING RESULTS

| | |
|---|---|
| Carat Weight | 1.56 CARAT |
| Color Grade | E |
| Clarity Grade | VVS 1 |

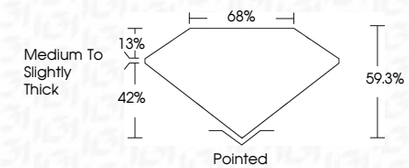


### ADDITIONAL GRADING INFORMATION

| | |
|---|---|
| Polish | EXCELLENT |
| Symmetry | EXCELLENT |
| Fluorescence | NONE |
| Inscription(s) | LG786645142 |

Comments: As Grown - No indication of post-growth treatment.
This Laboratory Grown Diamond was created by High Pressure High Temperature (HPHT) growth process.
Type II

IGI

July 29, 2026
IGI Report No LG786645142
OCTAGONAL MODIFIED BRILLIANT
7.01 X 7.15 X 4.24 MM

| | |
|---|---|
| Carat Weight | 1.56 CARAT |
| Color Grade | E |
| Clarity Grade | VVS 1 |
| Depth | 59.3% |
| Table | 68% |
| Girdle | Medium To Slightly Thick |
| Culet | Pointed |
| Polish | EXCELLENT |
| Symmetry | EXCELLENT |
| Fluorescence | NONE |
| Inscription(s) | LG786645142 |

Comments:
As Grown - No indication of post-growth treatment.
This Laboratory Grown Diamond was created by High Pressure High Temperature (HPHT) growth process.
Type II