INTERNATIONAL GEMOLOGICAL INSTITUTE

ELECTRONIC COPY

# LABORATORY GROWN DIAMOND REPORT

| | |
|---|---|
| March 28, 2026 | |
| IGI Report Number | LG784633913 |
| Description | LABORATORY GROWN DIAMOND |
| Shape and Cutting Style | ROUND BRILLIANT |
| Measurements | 5.70 - 5.74 X 3.34 MM |

## GRADING RESULTS

| | |
|---|---|
| Carat Weight | 0.68 CARAT |
| Color Grade | D |
| Clarity Grade | VS 1 |
| Cut Grade | VERY GOOD |

## ADDITIONAL GRADING INFORMATION

| | |
|---|---|
| Polish | VERY GOOD |
| Symmetry | VERY GOOD |
| Fluorescence | NONE |
| Inscription(s) | IGI LG784633913 |

Comments: This Laboratory Grown Diamond was created by Chemical Vapor Deposition (CVD) growth process. Type IIa

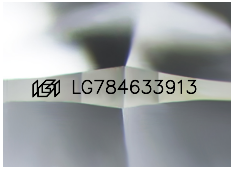


Sample Image Used

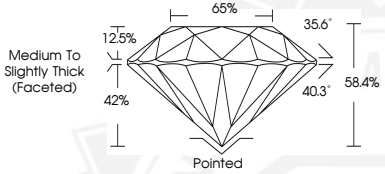


THIS DOCUMENT WAS PRODUCED WITH THE FOLLOWING SECURITY MEASURES: SPECIAL DOCUMENT PAPER, INK SCREENS, WATERMARK BACKGROUND DESIGNS, HOLOGRAM AND OTHER SECURITY FEATURES NOT LISTED AND DO EXCEED DOCUMENT SECURITY INDUSTRY GUIDELINES.

For terms & conditions and to verify this report, please visit www.igi.org

March 28, 2026

IGI Report Number LG784633913

ROUND BRILLIANT

LABORATORY GROWN DIAMOND

5.70 - 5.74 X 3.34 MM

| | |
|---|---|
| Carat Weight | 0.68 CARAT |
| Color Grade | D |
| Clarity Grade | VS 1 |
| Cut Grade | VERY GOOD |
| Polish | VERY GOOD |
| Symmetry | VERY GOOD |
| Fluorescence | NONE |
| Inscription(s) | IGI LG784633913 |

Comments: This Laboratory Grown Diamond was created by Chemical Vapor Deposition (CVD) growth process. Type IIa

March 28, 2026

IGI Report Number LG784633913

ROUND BRILLIANT

LABORATORY GROWN DIAMOND

5.70 - 5.74 X 3.34 MM

| | |
|---|---|
| Carat Weight | 0.68 CARAT |
| Color Grade | D |
| Clarity Grade | VS 1 |
| Cut Grade | VERY GOOD |
| Polish | VERY GOOD |
| Symmetry | VERY GOOD |
| Fluorescence | NONE |
| Inscription(s) | IGI LG784633913 |

Comments: This Laboratory Grown Diamond was created by Chemical Vapor Deposition (CVD) growth process. Type IIa