INTERNATIONAL GEMOLOGICAL INSTITUTE

ELECTRONIC COPY

LABORATORY GROWN DIAMOND REPORT

March 25, 2026	
IGI Report Number	LG784621279
Description	LABORATORY GROWN DIAMOND
Shape and Cutting Style	PEAR MODIFIED BRILLIANT
Measurements	11.92 X 7.87 X 4.78 MM

GRADING RESULTS

Carat Weight	3.08 CARATS
Color Grade	FANCY VIVID YELLOW
Clarity Grade	VS 2

ADDITIONAL GRADING INFORMATION

Polish	EXCELLENT
Symmetry	EXCELLENT
Fluorescence	NONE
Inscription(s)	LG784621279

Comments: This Laboratory Grown Diamond was created by Chemical Vapor Deposition (CVD) growth process.

LG784621279

Report verification at igi.org

PROPORTIONS

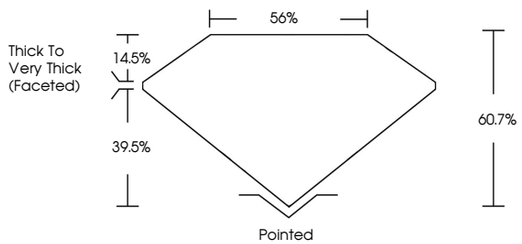

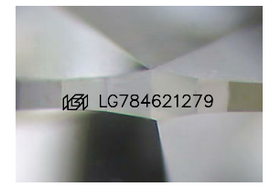

Sample Image Used

COLOR

D	E	F	G	H	I	J	Faint	Very Light	Light

CLARITY

FL	IF	VVS 1 - 2	VS 1 - 2	SI 1 - 2	I 1 - 3
Flawless	Internally Flawless	Very Very Slightly Included	Very Slightly Included	Slightly Included	Included

© IGI 2020, International Gemological Institute

FD - 10 20

THIS DOCUMENT WAS PRODUCED WITH THE FOLLOWING SECURITY MEASURES: SPECIAL DOCUMENT PAPER, INK SCREENS, WATERMARK BACKGROUND DESIGNS, HOLOGRAM AND OTHER SECURITY FEATURES NOT LISTED AND DO EXCEED DOCUMENT SECURITY INDUSTRY GUIDELINES.

www.igi.org

LABORATORY GROWN DIAMOND REPORT

March 25, 2026

IGI Report Number	LG784621279
Description	LABORATORY GROWN DIAMOND
Shape and Cutting Style	PEAR MODIFIED BRILLIANT
Measurements	11.92 X 7.87 X 4.78 MM

GRADING RESULTS

Carat Weight	3.08 CARATS
Color Grade	FANCY VIVID YELLOW
Clarity Grade	VS 2

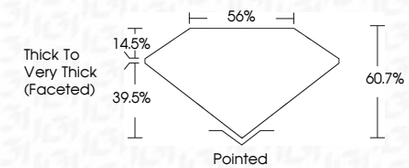

ADDITIONAL GRADING INFORMATION

Polish	EXCELLENT
Symmetry	EXCELLENT
Fluorescence	NONE
Inscription(s)	LG784621279

Comments: This Laboratory Grown Diamond was created by Chemical Vapor Deposition (CVD) growth process.

IGI

March 25, 2026
IGI Report No.LG784621279
PEAR MODIFIED BRILLIANT
11.92 X 7.87 X 4.78 MM
Carat Weight 3.08 CARATS
Color Grade FANCY VIVID YELLOW
Clarity Grade VS 2
Depth 60.7%
Table 55%
Girdle Thick To Very Thick (Faceted)
Culet Pointed
Polish EXCELLENT
Symmetry EXCELLENT
Fluorescence NONE
Inscription(s) LG784621279
Comments: This Laboratory Grown Diamond was created by Chemical Vapor Deposition (CVD) growth process.