



LABORATORY GROWN DIAMOND REPORT

March 24, 2026
 IGI Report Number **LG784608398**
 Description **LABORATORY GROWN DIAMOND**
 Shape and Cutting Style **ROUND BRILLIANT**
 Measurements **6.10 - 6.13 X 3.48 MM**

GRADING RESULTS

Carat Weight **0.81 CARAT**
 Color Grade **FANCY VIVID YELLOW**
 Clarity Grade **VS 2**
 Cut Grade **FAIR**

ADDITIONAL GRADING INFORMATION

Polish **GOOD**
 Symmetry **GOOD**
 Fluorescence **NONE**
 Inscription(s) **IGI LG784608398**

Comments: As Grown - No indication of post-growth treatment. This Laboratory Grown Diamond was created by High Pressure High Temperature (HPHT) growth process.

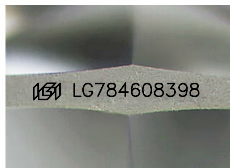

Sample Image Used

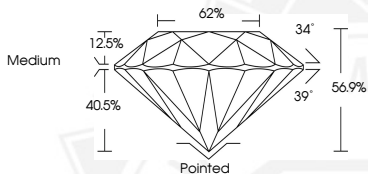

March 24, 2026
 IGI Report Number **LG784608398**
 ROUND BRILLIANT
 LABORATORY GROWN DIAMOND
 6.10 - 6.13 X 3.48 MM
 Carat Weight **0.81 CARAT**
 Color Grade **FANCY VIVID YELLOW**
 Clarity Grade **VS 2**
 Cut Grade **FAIR**
 Polish **GOOD**
 Symmetry **GOOD**
 Fluorescence **NONE**
 Inscription(s) **IGI LG784608398**

Comments: As Grown - No indication of post-growth treatment. This Laboratory Grown Diamond was created by High Pressure High Temperature (HPHT) growth process.



March 24, 2026
 IGI Report Number **LG784608398**
 ROUND BRILLIANT
 LABORATORY GROWN DIAMOND
 6.10 - 6.13 X 3.48 MM
 Carat Weight **0.81 CARAT**
 Color Grade **FANCY VIVID YELLOW**
 Clarity Grade **VS 2**
 Cut Grade **FAIR**
 Polish **GOOD**
 Symmetry **GOOD**
 Fluorescence **NONE**
 Inscription(s) **IGI LG784608398**

Comments: As Grown - No indication of post-growth treatment. This Laboratory Grown Diamond was created by High Pressure High Temperature (HPHT) growth process.

THIS DOCUMENT WAS PRODUCED WITH THE FOLLOWING SECURITY MEASURES: SPECIAL DOCUMENT PAPER, INK SCREENS, WATERMARK, BACKGROUND DESIGNS, HOLOGRAM AND OTHER SECURITY FEATURES NOT LISTED AND DO EXCEED DOCUMENT SECURITY INDUSTRY GUIDELINES.